

**Dane County Board of Supervisors
Amending Chapter 10 of the Dane County Code of Ordinances
Zoning Map Amendment Petition 10725**

Dane County Board of Supervisors does ordain as follows:

The Wetland Inventory Maps as referenced under Dane County Code of Ordinance Section 11.06(2)(b) shall be amended as follows:

Town Map: Town of Rutland

Location: Section 31

Zoning District Boundary Changes

Wetland to Non-Wetland

The following wetlands shall be removed from the Wetland Inventory Map:

Located in the SW $\frac{1}{4}$ of the NE $\frac{1}{4}$ of Section 31, T5N, R10E, Town of Rutland, Wetland #2 (4,225 sq.ft.) and Wetland #3 (5,342 sq.ft.) as depicted on Resource Engineering Associates dated May 2014 as delineated by Taylor Conservation. See attached map.

LEGEND
 EXISTING CONTOURS
 EXISTING WELL
 BENCHMARK
 CONTROL POINT

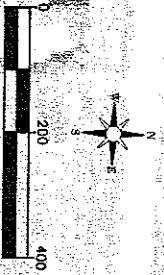
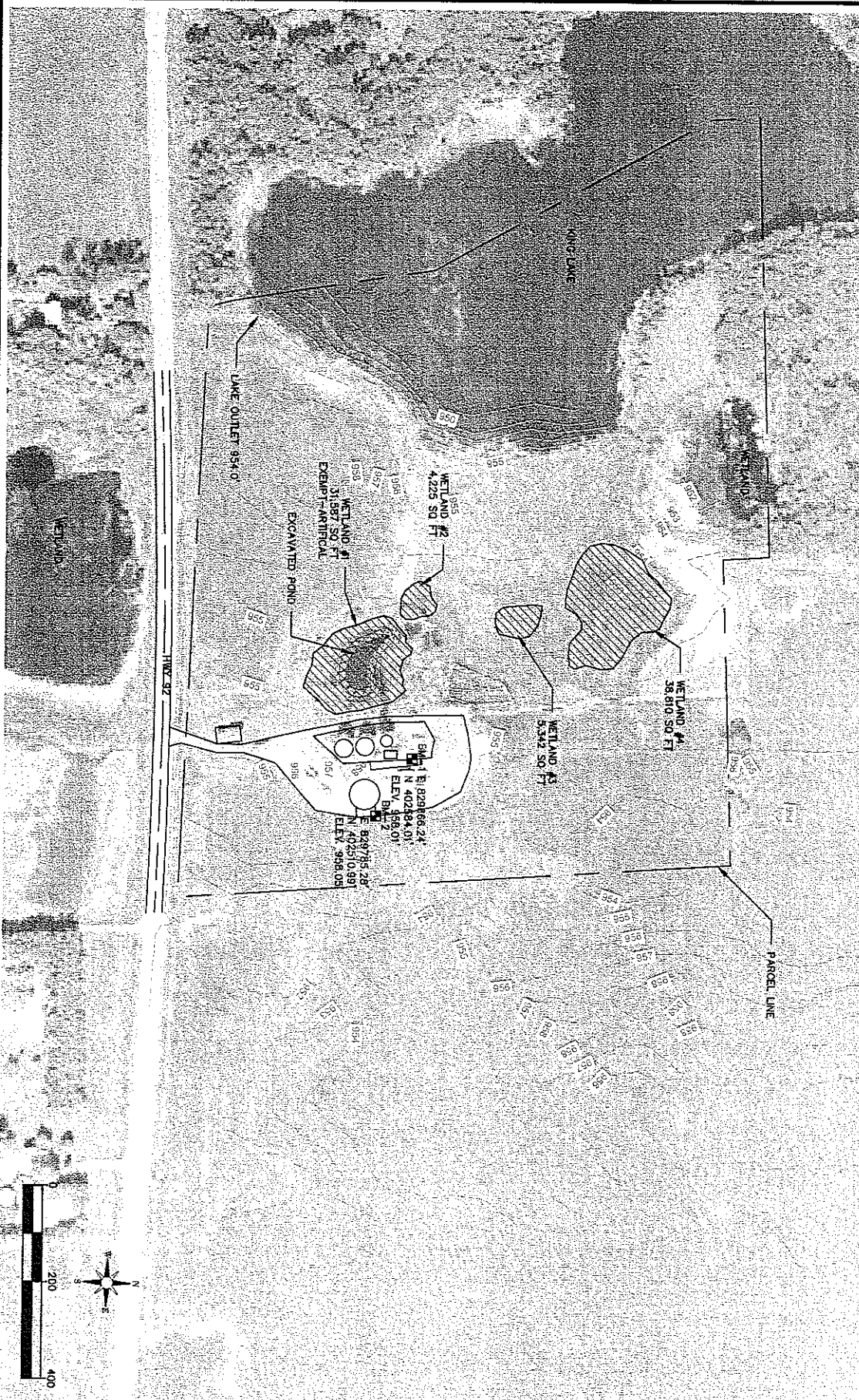

**EXISTING SITE LAYOUT
 FACILITY EXPANSION
 KLONDIKE FARMS
 4562 HIGHWAY 92
 BROOKLYN, WI 53521**

REA RESOURCE ENGINEERING ASSOCIATES, INC.

Resource Engineering Associates, Inc.
 3510 Panmeyer St., Suite 100
 Middleton, Wisconsin 53562-2507
 Phone: 608-831-5522
 Fax: 608-831-6564
 Web: www.reaeng.com

REVISIONS:	
DATE	
DATE	
DATE	
DATE	

C100

DATE: MAY 2014
 DRAWN: ENL
 CHECKED: DRW
 APPROVED: RJP
 DESIGNER: ENL
 PROJECT NUMBER: 120086.1