

# Preliminary Certified Survey Map

Parts of the NW ¼ of the SE ¼ and the SW ¼ of the SE ¼, all in Section 4, T.7N., R.12E., Town of Deerfield, Dane County, Wisconsin

Prepared for Jeffery Moerke  
3688 Jenson Lane  
Deerfield, Wi. 53531



Scale 1" = 300'

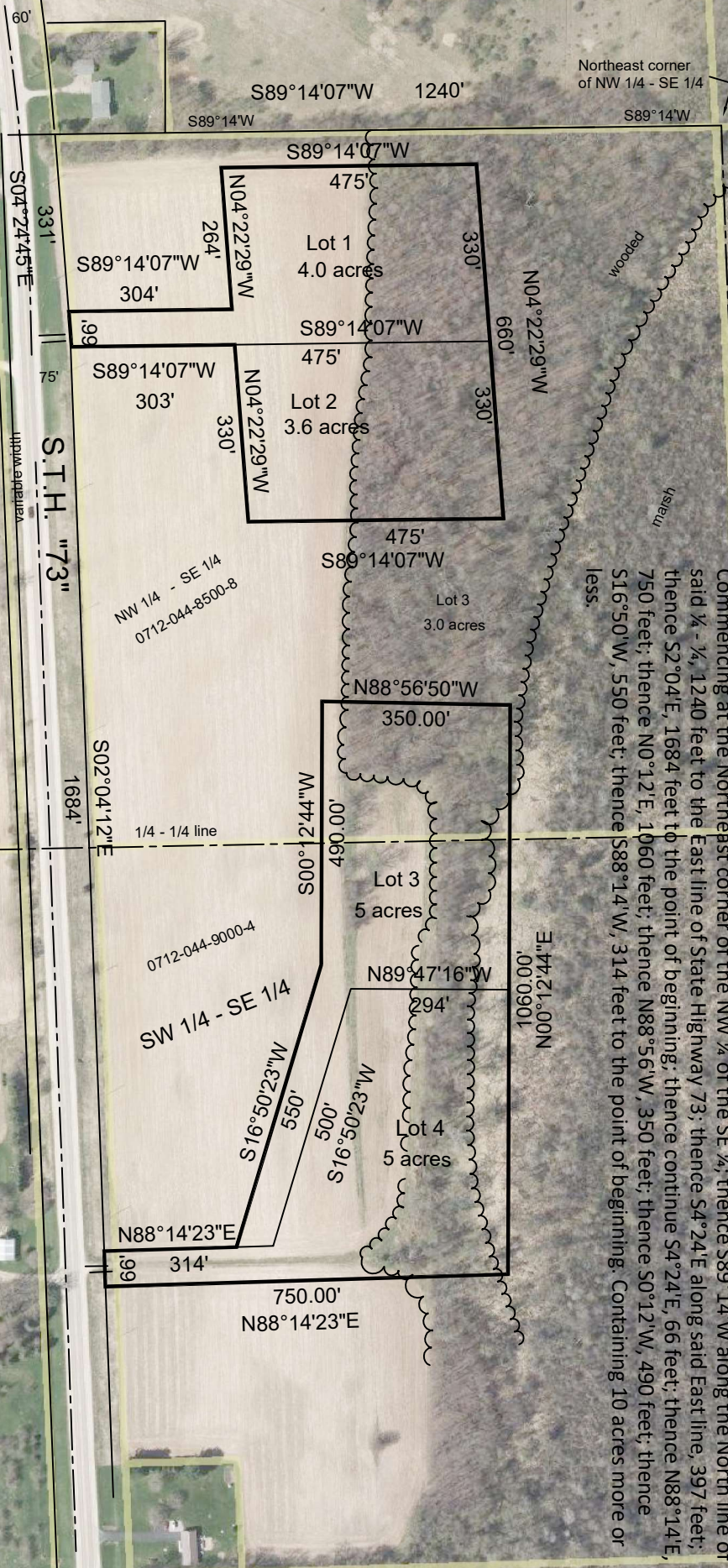
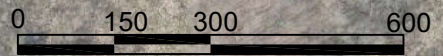

Lots 1 and 2  
Part of the NW ¼ of the SE ¼ and the SW ¼ of the SE ¼ of Section 4, T.7N., R.12E., Town of Deerfield, Dane County, Wisconsin, described as follows:

Commencing at the Northeast corner of the NW ¼ of the SE ¼; thence S89°14'W along the North line of said ¼ - ¼, 1240 feet to the East line of State Highway 73; thence S4°24'E along said East line, 331 feet to the point of beginning; thence continue S4°24'E, 66 feet; thence N89°14'E, 304 feet; thence S4°22'E, 330 feet; thence N89°14'E, 475 feet; thence N4°22'W, 660 feet; thence S89°14'W, 475 feet; thence S4°22'E, 264 feet; thence S89°14'W, 304 feet to the point of beginning. Containing 7.6 acres more or less.

Lots 3 and 4  
Parts of the NW ¼ of the SE ¼ and the SW ¼ of the SE ¼, all on Section 4, T.7N., R.12E., Town of Deerfield, Dane County, Wisconsin, described as follows:

Commencing at the Northeast corner of the NW ¼ of the SE ¼; thence S89°14'W along the North line of said ¼ - ¼, 1240 feet to the East line of State Highway 73; thence S4°24'E along said East line, 397 feet; thence S2°04'E, 1684 feet to the point of beginning; thence continue S4°24'E, 66 feet; thence N88°14'E, 750 feet; thence N0°12'E, 1060 feet; thence N88°56'W, 350 feet; thence S0°12'W, 490 feet; thence S16°50'W, 550 feet; thence S88°14'W, 314 feet to the point of beginning. Containing 10 acres more or less.

**Wisconsin Mapping, LLC**

\* surveying and mapping services  
306 West Quarry Street, Deerfield, Wisconsin 53531  
(608) 764-5602

Dwg. No. 5086-17 Date 11/22/17  
Sheet \_\_\_\_\_ of \_\_\_\_\_  
Document No. \_\_\_\_\_  
C.S.M. No. \_\_\_\_\_ V. \_\_\_\_\_ P. \_\_\_\_\_