

Land Division Waiver/Variance

Town of Christiana, Section 8

Tillung Drive is proposed to be vacated, initiated by Arrington Tree Farm LLC.

Applicant is seeking a waiver from Ch. 75.19(6)(b) to allow the lots 1, 3 and 4 to have no frontage along a public road. Proposed lot 2 will have frontage along Evergreen Drive.

Associated rezone petition #11229.

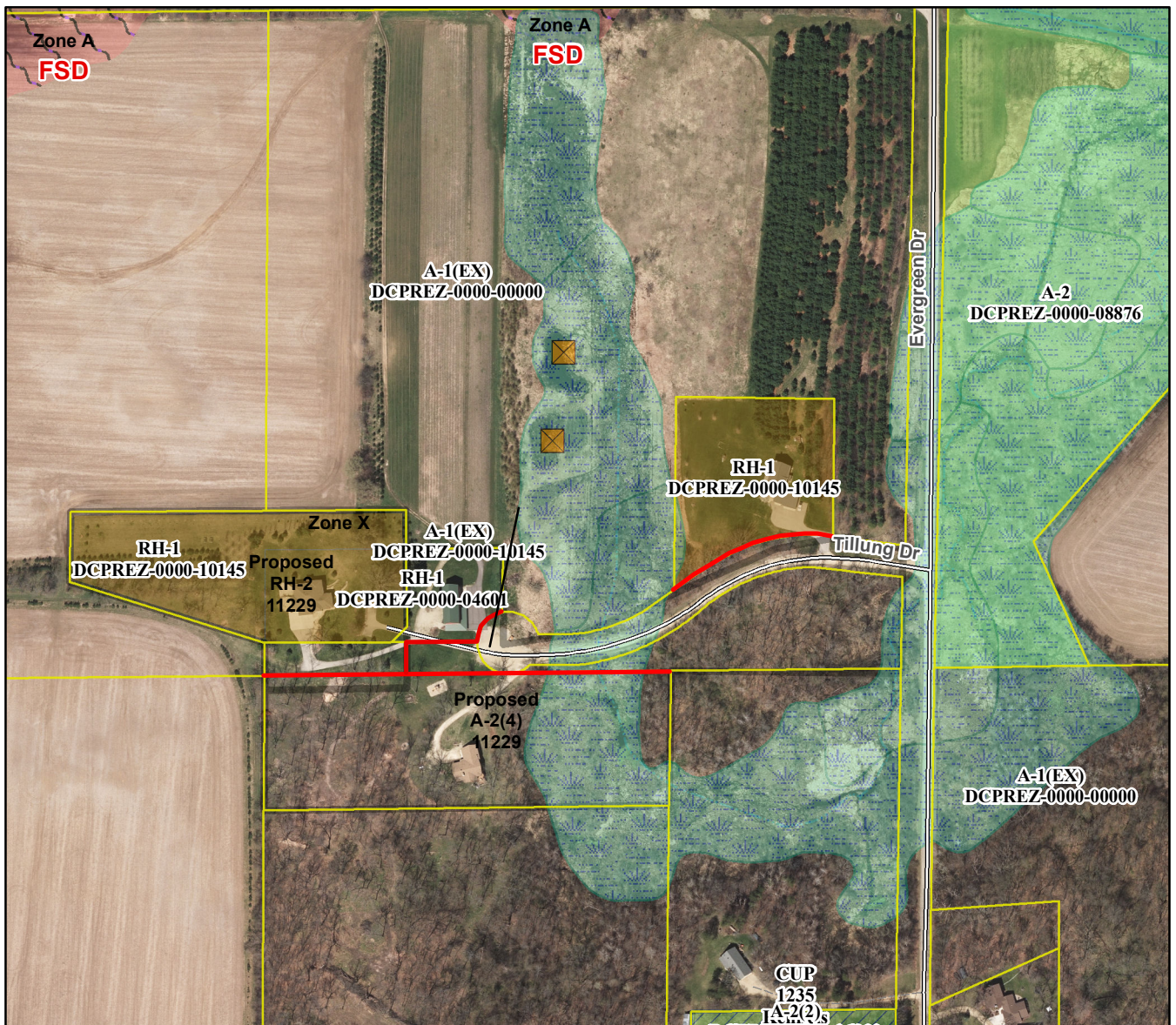

April 10, 2018 ZLR mtg.

Motion to approve/deny by _____, seconded by _____. Motion passed _____