

# DRAFT: FOR DISCUSSION PURPOSES ONLY

IMPORTANT NOTE: ACREAGE VALUES AND OWNERSHIP HEREIN ARE DERIVED FROM HISTORICAL AND CURRENT RECORDS LOCATED AT THE DANE COUNTY DEPARTMENT OF PLANNING AND DEVELOPMENT (EG. GIS, PLAT BOOKS, ZONING PERMIT DATA, CSM'S, ETC). DENSITY POLICIES VARY AMONG TOWNS AND MAY REQUIRE INTERPRETATION.

<b>Public Hearing Date</b>	<b>Petition Number</b>	11201	<b>Applicant:</b>	John & Tina Lubick	
<b>Public Hearing Date</b>	10/24/2017	<b>Petition Number</b>	11201		
<b>Town</b>	Deerfield	<b>A-1EX Adoption</b>	10/26/1978	<b>Orig Farm Owner</b>	Lubick
<b>Section:</b>	26	<b>Density Number</b>	35	<b>Original Farm Acres</b>	38.68

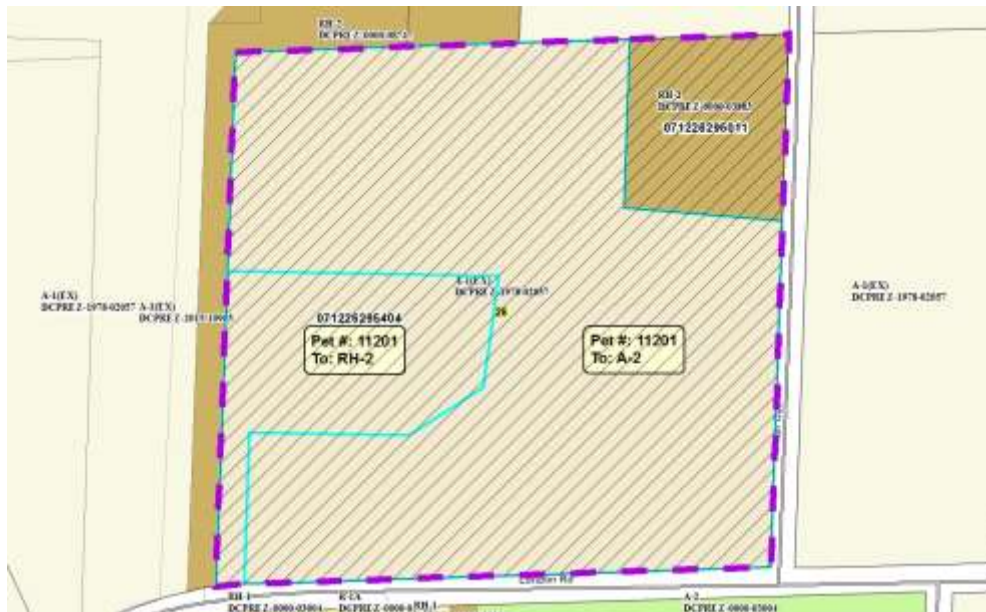

**Reasons/Notes:**

The original Lubick property in section 26 is not eligible for any additional splits. Applicant proposes to transfer a split from a different farm they own in section 27 on London Rd. See density study for other Lubick property.

Note: Parcels included in the density study reflect farm ownership and acreage as of the date of town plan adoption, or other date specified. Density study is based on the original farm acreage, NOT acreage currently owned.

Parcel #	Acres	Owner Name	CSM
071226295011	3.7	JOHN LUBICK & TINA LUBICK	05207
071226295404	34.99	JOHN C LUBICK & TINA M LUBICK	