

# Deed Restriction as a Condition of Rezone

Lands indicated on map lying in and/or near the SE Quarter of Section 11  
 Township 08 - N, Range 06 - E  
 in the Town of Mazomanie, DANE COUNTY, WISCONSIN

**Public Hearing Date** 5/12/2020    **Petition Number** 11526    **Applicant:** Jim Gavin

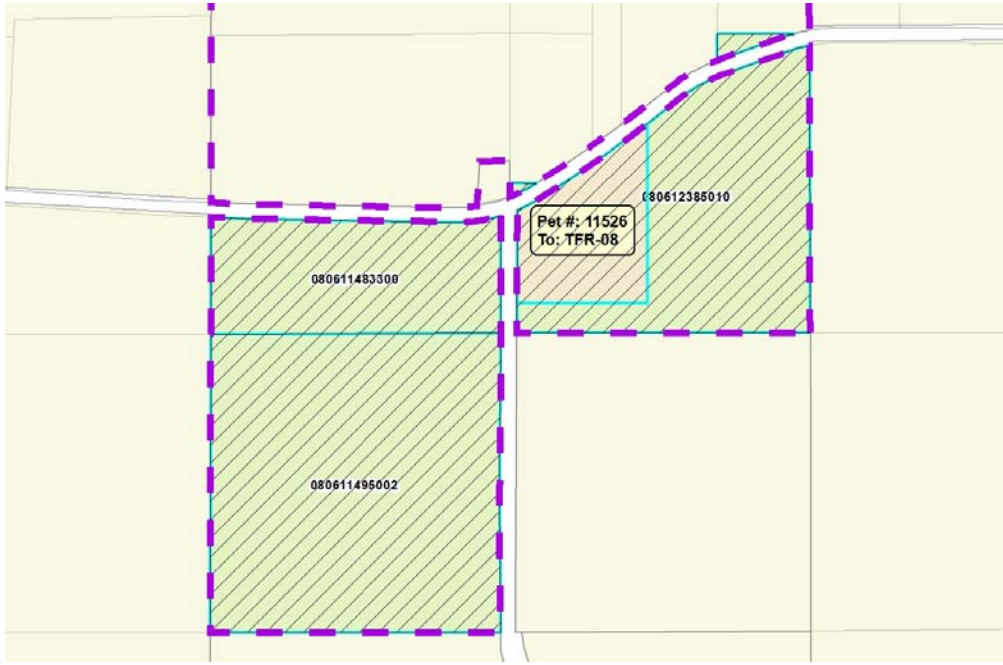

**Restrictions:**  
 No further Residential  
 Development

Please provide a suitable legal  
 description of the applicant's  
 land as indicated on the map  
 at left and the list of parcels  
 below.

**IMPORTANT:** Your surveyor will need to provide an accurate legal description for the property shown above and/or listed below for the deed restriction document. That document will need to be recorded in order for your rezone to become effective.

<u>Parcel #</u>	<u>Acres</u>	<u>Owner Name</u>	<u>CSM</u>
080612385010	28.58	BROCKMANN REV LIVING TR, CLEO I	
080611495002	38.63	BROCKMANN REV LIVING TR, CLEO I	
080611483300	14.62	BROCKMANN REV LIVING TR, CLEO I	