

# Southwest Wisconsin Grassland & Stream Conservation Area Project Boundary Map — Wisconsin Department of Natural Resources

Final as of March 2, 2009

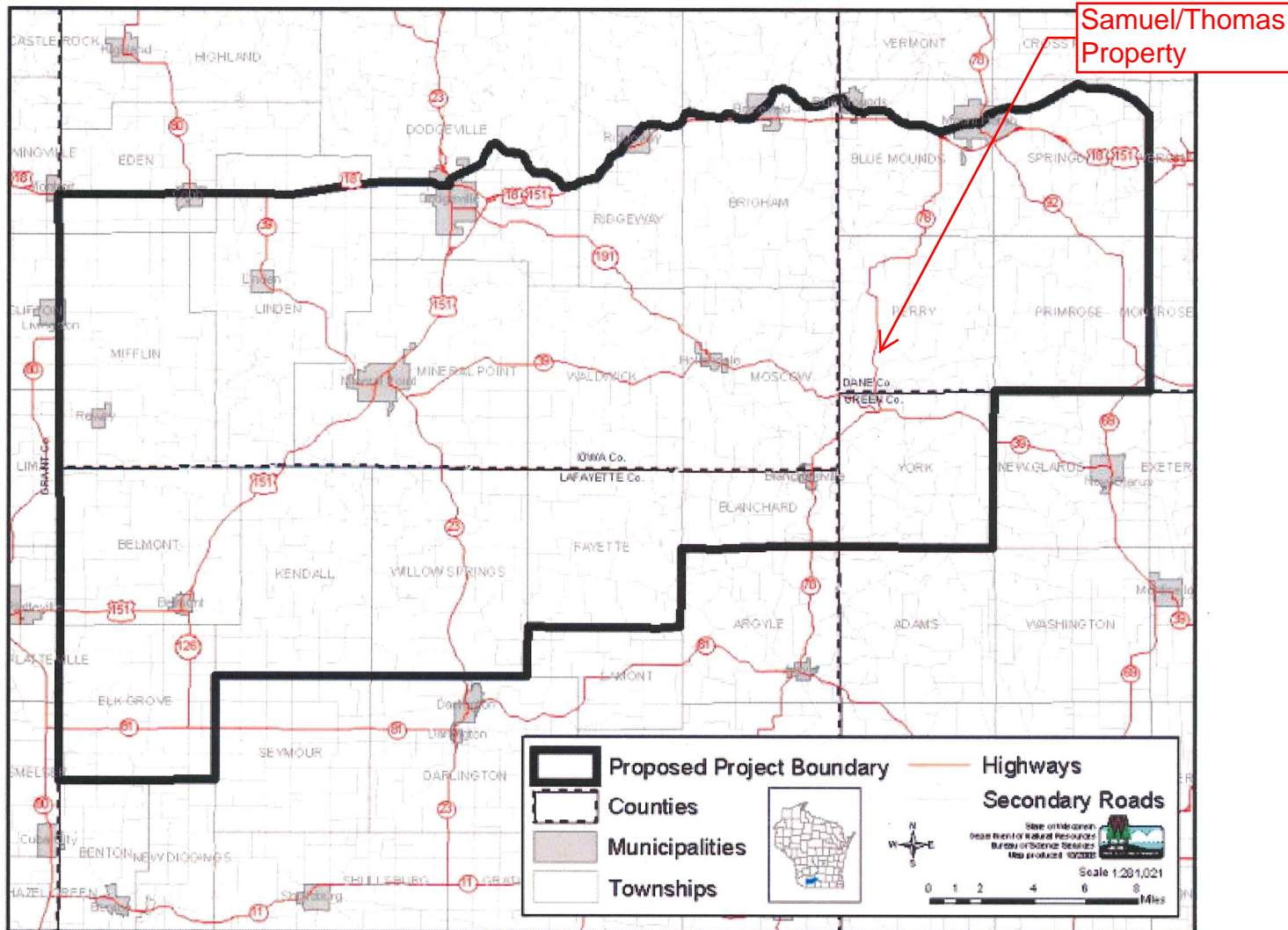

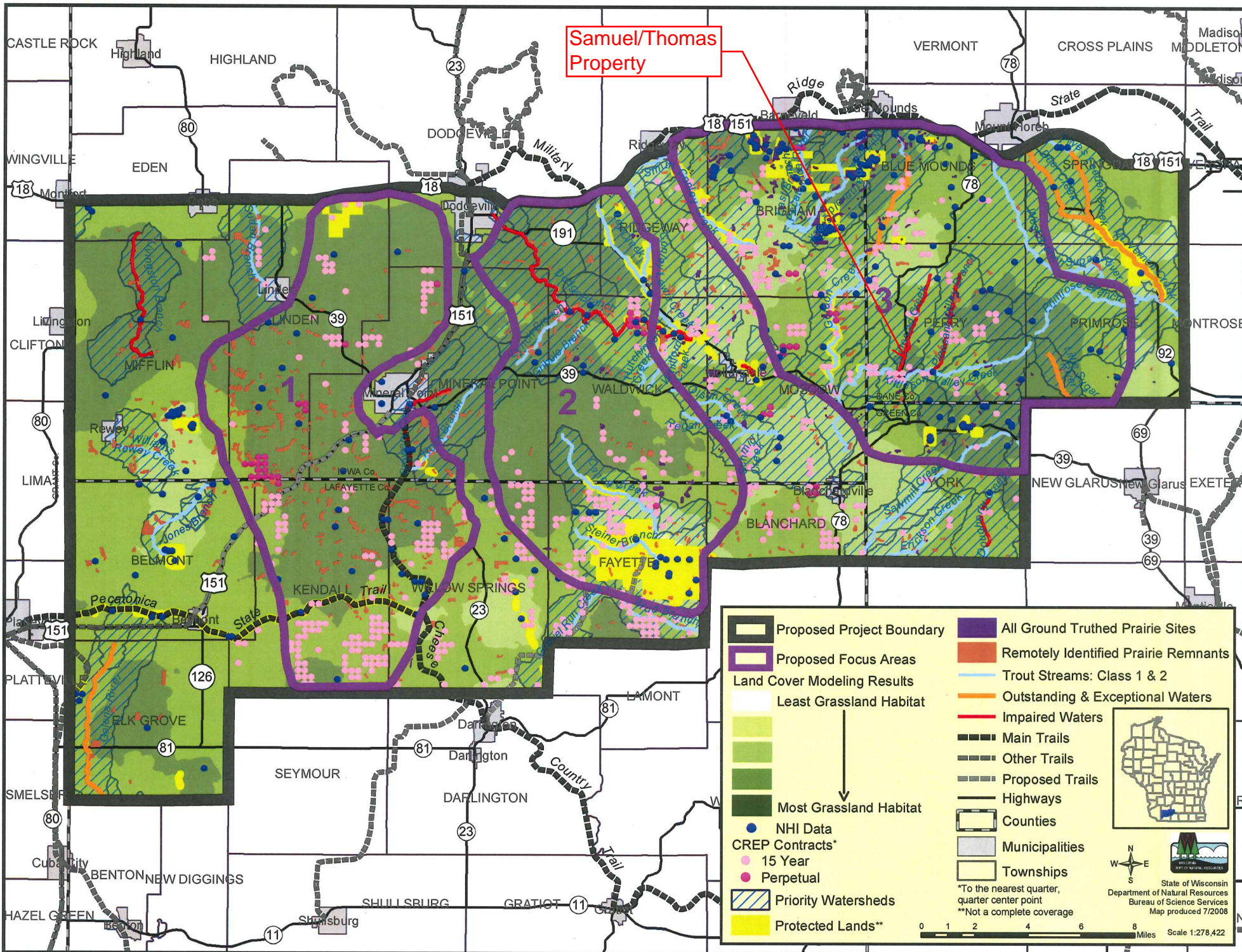

# Military Ridge Prairie Heritage Area

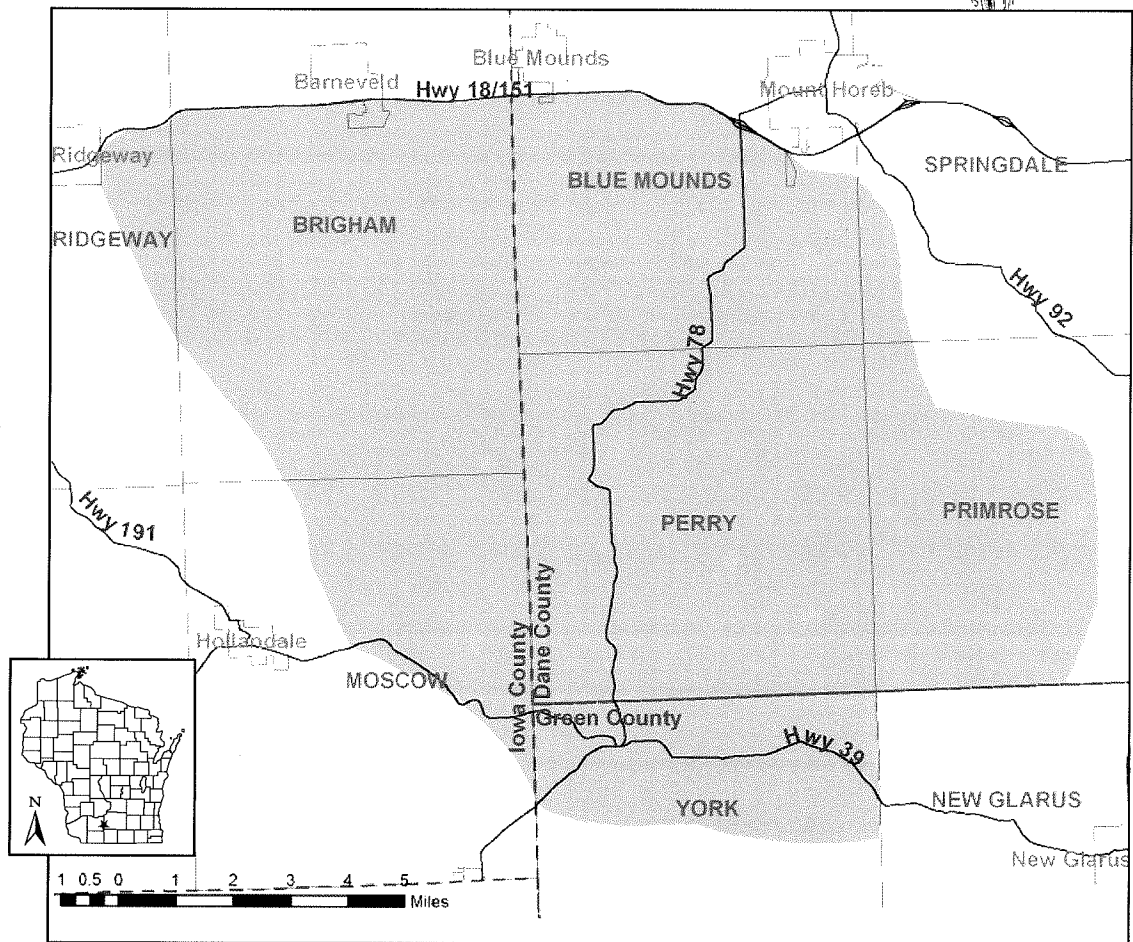

*A partnership of nine nonprofit organizations and government agencies have agreed to work together in the Military Ridge Prairie Heritage Area, an area of special conservation interest known for its rolling hills, prairies, and unique cultural heritage.*

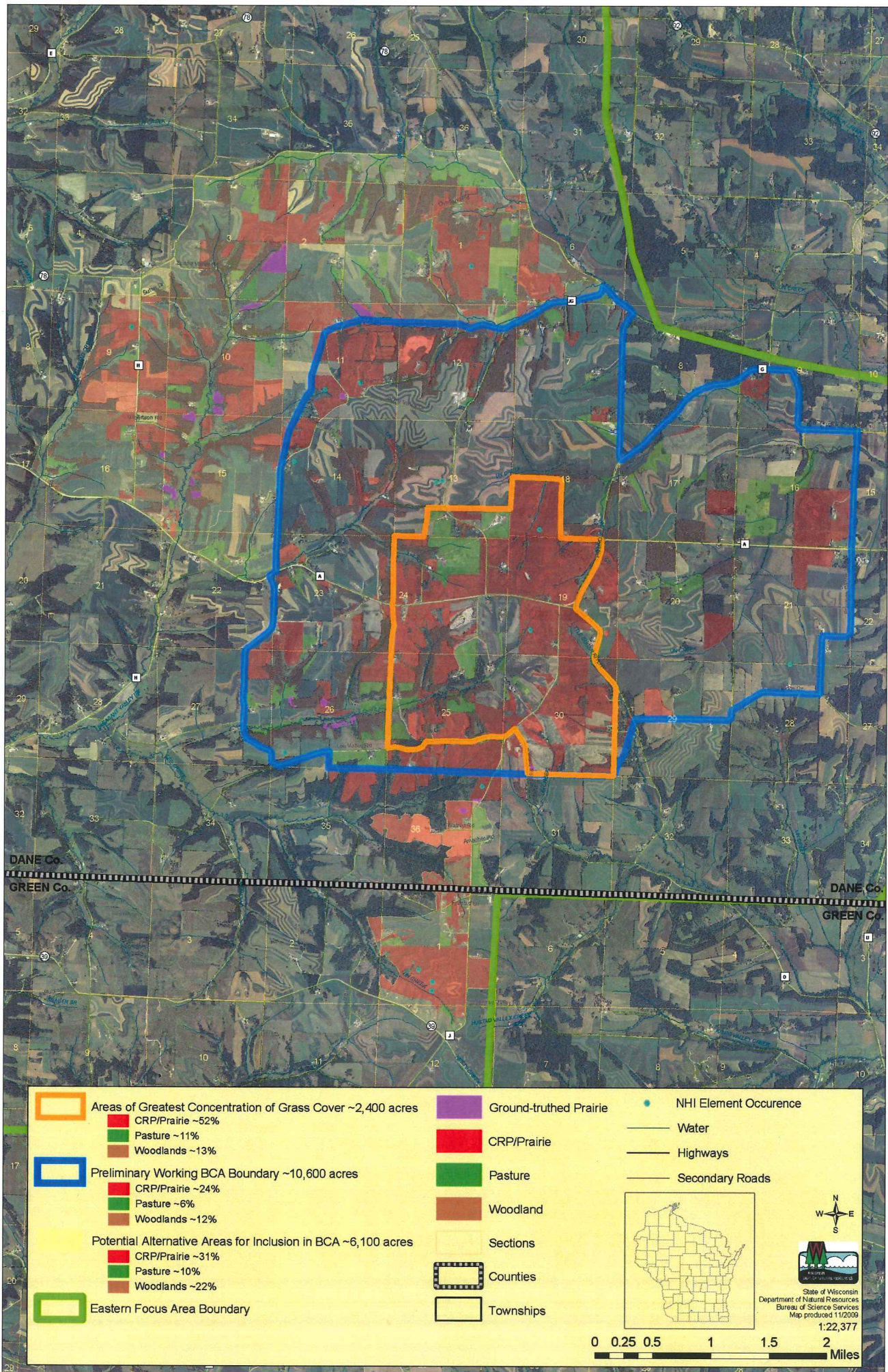

- Areas of Greatest Concentration of Grass Cover ~2,400 acres
  - CRP/Prairie ~52%
  - Pasture ~11%
  - Woodlands ~13%
- Preliminary Working BCA Boundary ~10,600 acres
  - CRP/Prairie ~24%
  - Pasture ~6%
  - Woodlands ~12%
- Potential Alternative Areas for Inclusion in BCA ~6,100 acres
  - CRP/Prairie ~31%
  - Pasture ~10%
  - Woodlands ~22%
- Eastern Focus Area Boundary

- Ground-truthed Prairie
- CRP/Prairie
- Pasture
- Woodland
- Sections
- Counties
- Townships
- NHI Element Occurrence
- Water
- Highways
- Secondary Roads



State of Wisconsin  
 Department of Natural Resources  
 Bureau of Science Services  
 Map produced 11/2009  
 1:22,377

