

DRAFT: FOR DISCUSSION PURPOSES ONLY

IMPORTANT NOTE: ACREAGE VALUES AND OWNERSHIP HEREIN ARE DERIVED FROM HISTORICAL AND CURRENT RECORDS LOCATED AT THE DANE COUNTY DEPARTMENT OF PLANNING AND DEVELOPMENT (EG. GIS, PLAT BOOKS, ZONING PERMIT DATA, CSM'S, ETC). DENSITY POLICIES VARY AMONG TOWNS AND MAY REQUIRE INTERPRETATION.

Public Hearing Date	5/26/2020	Petition Number	11547	Applicant:	Gene A Lauber
Town	Cross Plains	A-1EX Adoption	12/26/1981	Orig Farm Owner	Lauber, Robert & Theodore
Section:	19, 30	Density Number	35	Original Farm Acres	136.89
Density Study Date	3/30/2020	Original Splits	3.91	Available Density Unit(s)	3

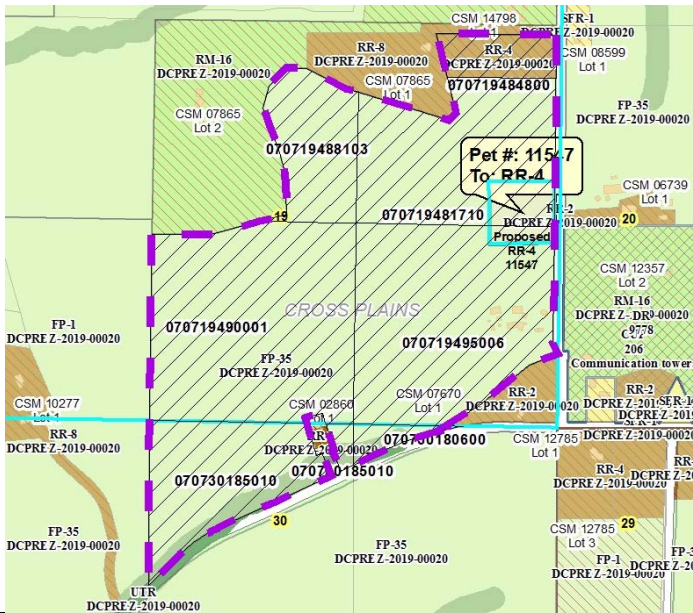

Reasons/Notes:

Homesites created to date: 1 per CSM 14978

Note: Parcels included in the density study reflect farm ownership and acreage as of the date of town plan adoption, or other date specified. Density study is based on the original farm acreage, NOT acreage currently owned.

Parcel #	Acres	Owner Name	CSM
070730185010	18.08	GENE R LAUBER & JUDY L LAUBER	
070730180600	1.85	GENE R LAUBER & JUDY L LAUBER	
070719495006	35.4	GENE R LAUBER & JUDY L LAUBER	
070719490001	39.08	GENE R LAUBER & JUDY L LAUBER	
070719488103	11.54	GENE R LAUBER & JUDY L LAUBER	
070719484800	4.95	GENE R LAUBER & JUDY L LAUBER	14798
070719481710	26.01	GENE R LAUBER & JUDY L LAUBER	