

# Preliminary Certified Survey Map

Part of the SW  $\frac{1}{4}$  of the SW  $\frac{1}{4}$  of Section 15, T.7N., R.11E., Town of Cottage Grove, Dane County, Wisconsin

Part of the SW  $\frac{1}{4}$  of the SW  $\frac{1}{4}$  of Section 15, T.7N., R.11E., Town of Cottage Grove, Dane County, Wisconsin, described as follows:

Commencing at the Southwest corner of Section 15; thence N88°35'E along the South line of the SW  $\frac{1}{4}$ , 983 feet to the point of beginning; thence continue N88°35'E along said line, 286 feet; thence N00°08'W, 338 feet; thence S88°35'W, 286 feet; thence S00°08'E, 338 feet to the point of beginning.

The above described containing 2.2 acres more or less to the centerline of Uphoff Road.

Owners, Dwight and Dale Huston,  
2561 Coffeytown Road  
Cottage Grove, Wi. 53527,

parcel #0711-153-9001-0

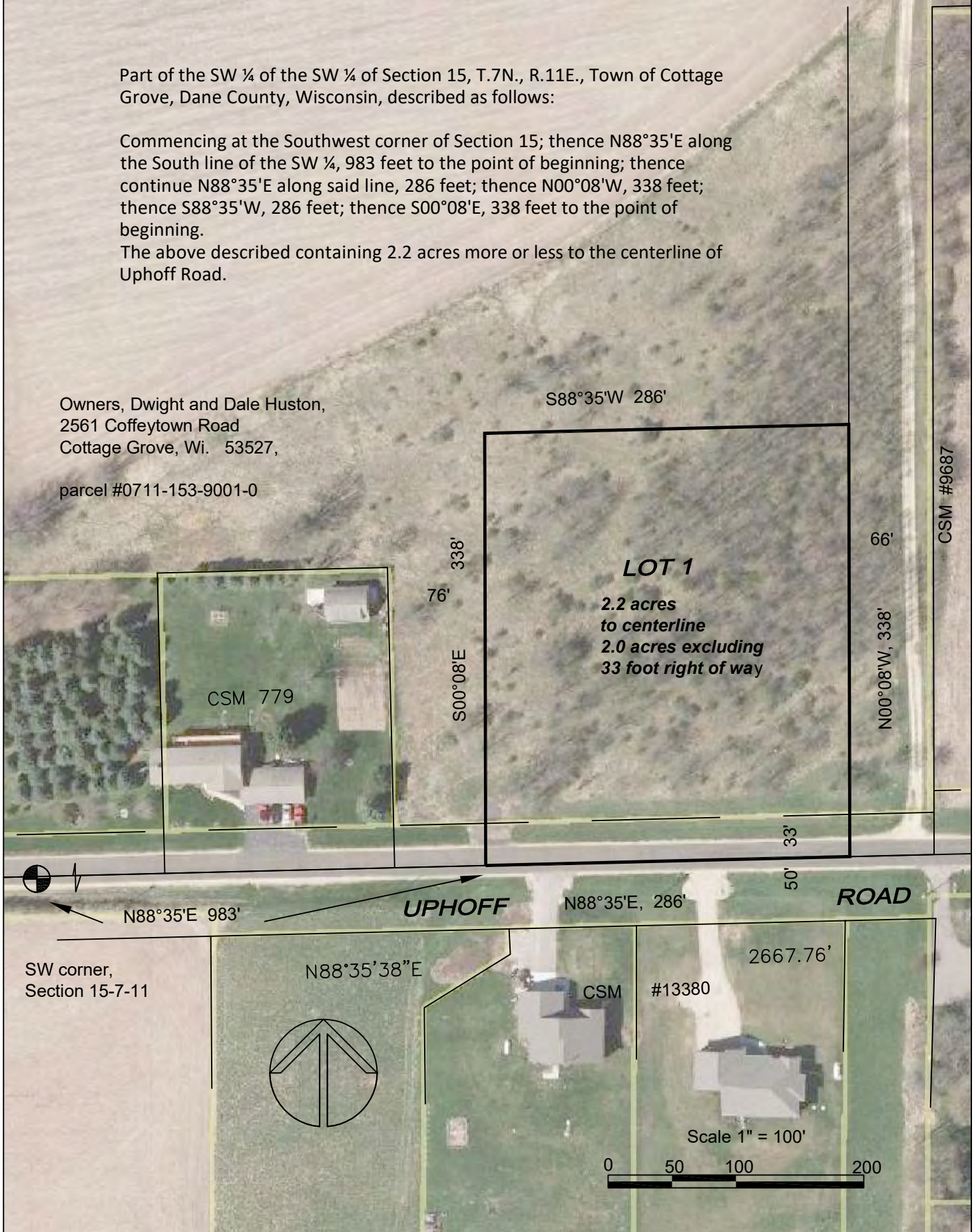

**Wisconsin Mapping, LLC**

\* *surveying and mapping services*  
306 West Quarry Street, Deerfield, Wisconsin 53531  
(608) 764-5602

Dwg. No. 5333-19 Date 3/11/2019  
Sheet 1 of 1 rev 2 acres 3/29/19  
Document No. \_\_\_\_\_  
C.S.M. No. \_\_\_\_\_ V. \_\_\_\_\_ P. \_\_\_\_\_