

Preliminary Certified Survey Map

WEST EVERGREEN DRIVE

Lot 2, Dane County Certified Survey Map number 13761 and vacated McClain Road, and Lot 1 Dane County Certified Survey Map number 12415, being in parts of the SE 1/4 of the NW 1/4 and the NE 1/4 of the SW 1/4, all in Section 5, T.6N., R.12E., Town of Christiana, Dane County, Wisconsin

"A" Rezone A1 ex to RH-1

Part of the SE 1/4 of the NW 1/4 of Section 5, T.6N., R.12E., Town of Christiana, Dane County, Wisconsin, described as follows:
Commencing at the Northeast corner of Lot 1 of Dane County Certified Survey Map number 8462; thence N88°39'49"E, 66 feet to the point of beginning; thence continue N88°39'49"E, 327 feet; thence S01°26'59"E, 126.93 feet; thence S88°33'01"W, 327 feet; thence N01°26'59"W, 126.9 feet to the point of beginning. Containing 0.95 acres.

"B" Rezone RH-1 to A-1 ex

Part of Lot 1, Dane County Certified Survey Map number 12415, being in part of the SE 1/4 of the NW 1/4 of Section 5, T.6N., R.12E., Town of Christiana, Dane County, Wisconsin, described as follows:
Beginning at the Southwest corner of Lot 1; N01°26'59"W, 126.93 feet; thence N88°33'01"E, 327 feet; thence S01°26'59"E, 126.93 feet; thence S88°33'01"W, 327 feet to the point of beginning. Containing 0.95 acres.

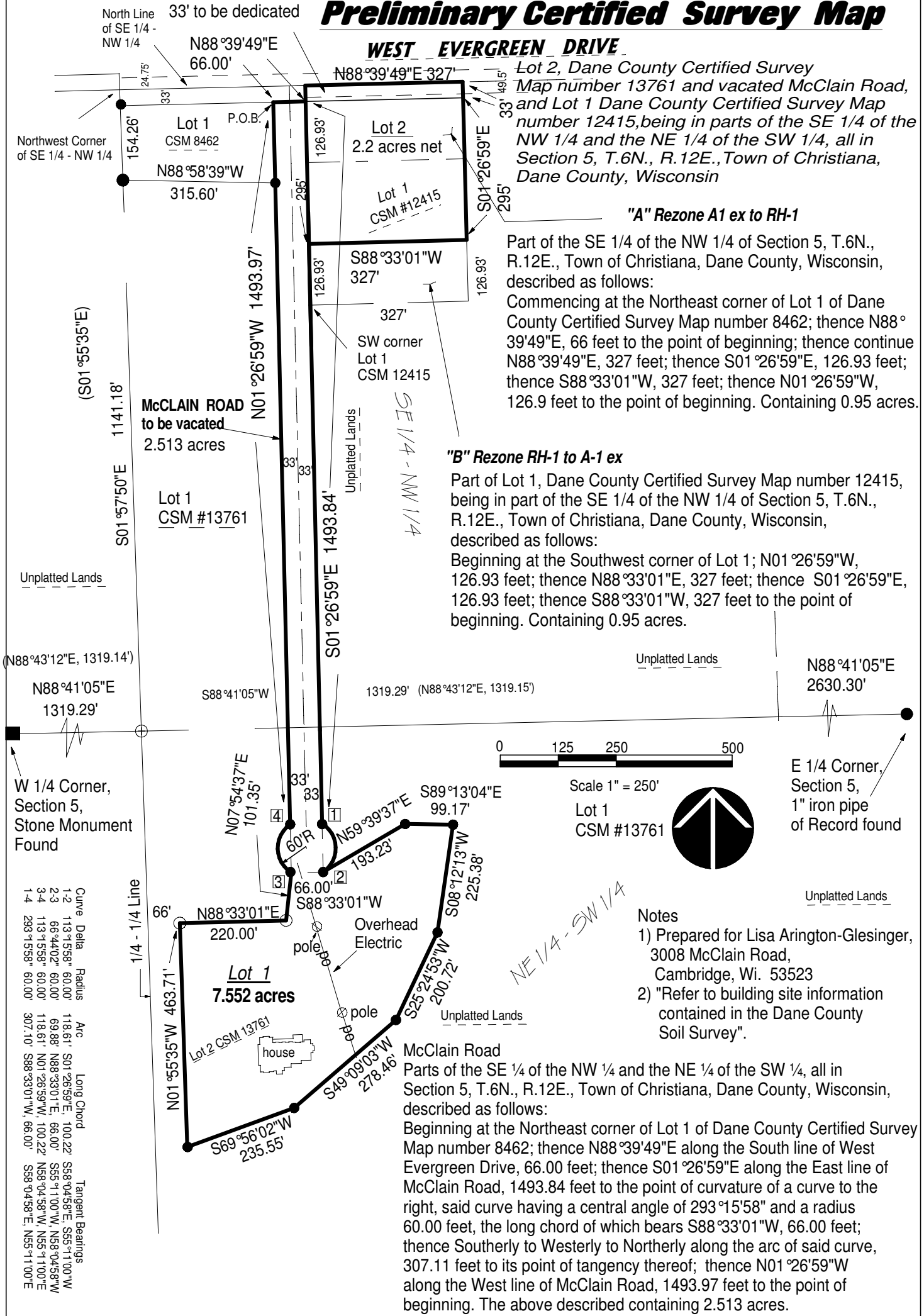

Wisconsin Mapping LLC
surveying and mapping services
 306 West Quarry Street, Deerfield, Wisconsin 53531
 (608) 764-5602

Dwg. No. 4797-16 Date 5/19/2016
 Sheet 1 of 1
 Document No. _____
 C. S. M. No. _____ V. _____ P. _____