

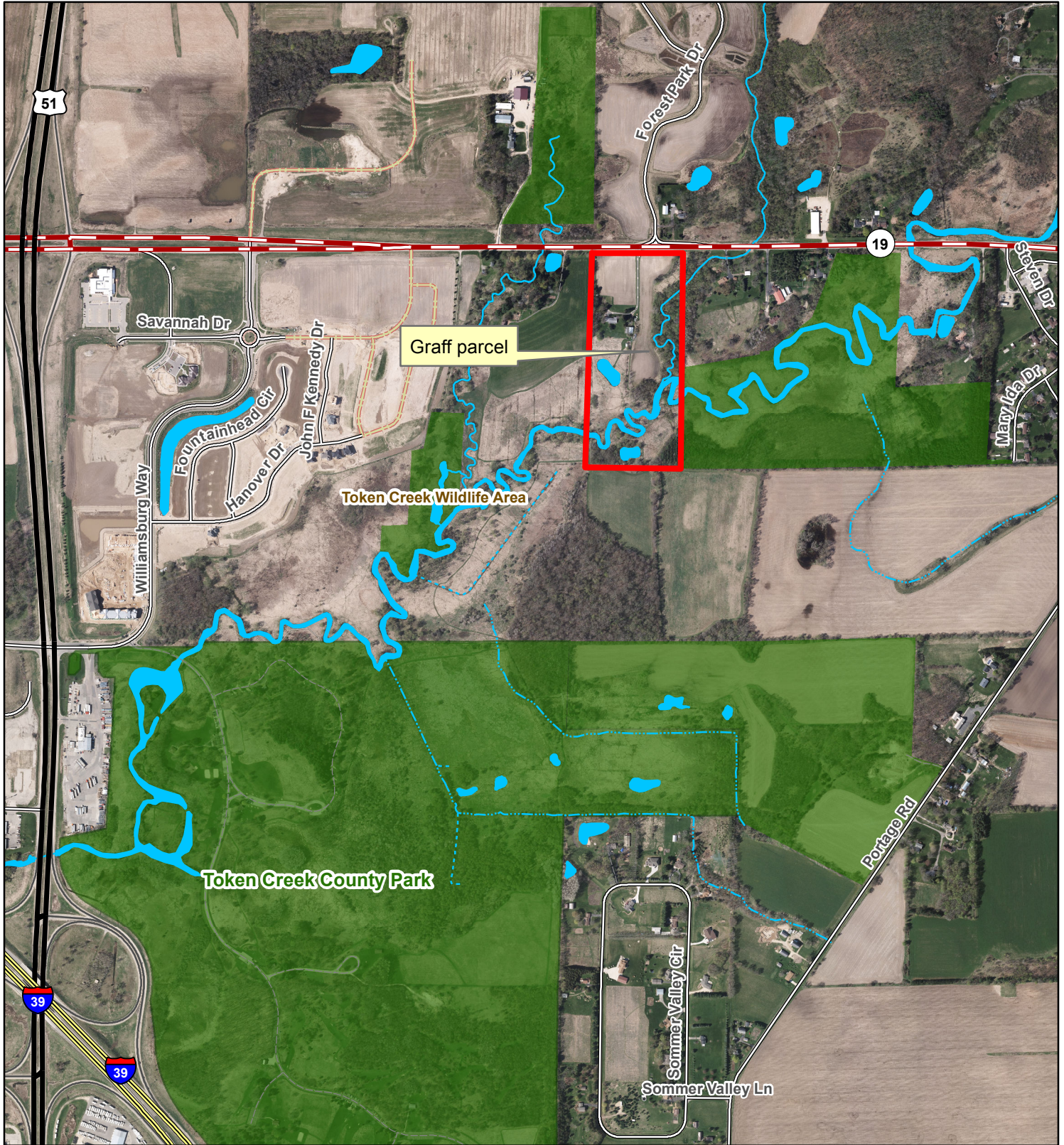

William Graff and Evelyn M. Graff Revocable Living Trust, 25.1 acres in the Town of Burke Land purchase for Token Creek County Park



 Graff parcel, 25.1 acres

 County owned

0 312.5625 1,250 1,875 2,500



Feet

N



Data Sources:
Tax Parcels (3/2018).
Digital orthophoto from April 2017.
Prepared by Dane County Land & Water Resources Department, 1/10/2019.