

Onsrud Pond (New Name)

**Recommended Name of Feature: Onsrud Pond**

**Current Name of Feature: Unnamed (WBIC 5576565)**

Unnamed	Geographic Names Information System
Unnamed	WDNR – Register of Waterbodies
Unnamed	24k Hydrology
Unnamed	County GIS
Unnamed	Google Maps
Unnamed	USGS Topography
Unnamed	Local Names

**Location & Description: T06N, R10E, Sec 35**

The feature is about 55 acres and is located in the Town of Dunn and the Town of Rutland, Dane County. The feature is located on privately owned land and WDNR owned land. There are currently no waterbodies in Wisconsin with the name “Onsrud Pond.”

**Proponent: Gale A Stone – Rutland, WI**

**Summary:** The proponent states that the feature was once a marsh but is now capable of accommodating kayakers and canoeists. The WDNR 24k Hydro Layer has this waterbody separated into three separate features, but based of the proponents claims, and aerial photos, the three separate features are one waterbody. The proponent recommends the name “Onsrud Pond” because the Onsruds owned land on both sides of the pond since the turn of the century.

Notice: Pursuant to s. 23.25, Wis. Stats., complete and submit this form to the address in the upper left hand corner with requested geographic name proposal. See page 2 for naming guidelines. Personal information collected will be used for administrative purposes and may be made available to requesters to the extent required by Wisconsin's Open Records law (ss. 19.31 - 19.39, Wis. Stats.).

Geographic Feature Information

Description of Feature - Include size (acres), length (miles) or population etc. Recommended Name of Feature

Other Names or Spellings in Use: No name currently. By Whom: (Name and Address) Gabe A. Stone 3510 Rutland - Down Townline Road Spouster, WI 53589

Reason for this Proposal - Identify Problem and Need (Attach supplementary sheet if necessary)

Currently no name for this one marsh which is now capable of accommodating water. Grass Lake, Spouster, WI. The DNRs purchased land on both sides of this pond since the turn of the century. Hermit the purchased land on the north for his sons, Arthur & Oscar, to farm.

Feature Location

County: DANE. Stream: Heads: Sec. N, R, T. Ends: Sec. N, R, T. Lake, Village, etc. Secs. N, R, T. USGS Quad: Name, Index Number. Lat, Long. DNR Use Only

Name: Gabe A. Stone. Agency: self. Telephone Number (include area code): 608/213-6524

Address: 3510 Rutland - Down Townline Road Spouster, WI 53589. City: Spouster. State: WI. ZIP Code: 53589

Signature of Applicant: Gabe A. Stone. Applicant Email: gstone3017@gmail.com. Date Signed: 7/18/2020

DNR Use Only - Map Search and Field Investigation. Name of Map or Other Reference. Date of Ref. Name Given Feature.

Person Contacted. Address. Occupation.

Special Concerns. Findings and Recommendations.

Signature of Investigator. Date Signed.

Bounded on west by Lake Kegonsa Road

North by Rutland-Dunn

Townline Road

East by Star School Park

South by DNR land/waterfall protection area.

Sorry, no access to a printer. This is the

best I can do. Thank you for

your consideration.

Sincerely,

Bob



Home



Show Layers



Show Legend



Pan



Zoom In



Zoom Out



Previous Extent



Next Extent



Full Extent



Bookmarks



Point Identify



Print

Home

Map Layers



Layers

All Available Layers

Filter Layers...

Filter

+

Sediment Inventory

+

Mapped Wetlands

+

Wetland Indicators & Soils

+

Ecoregions & Vegetation

-

Administrative, Political & Cadastral

-

PLSS

>

Township

>

Section

>

Quarter-Quarter

>

DOA Statewide Parcel Map

>

WI State Boundary

>

County Boundary

Home



Layers

Lat: 42.93506° N

Lon: 89.27817° W

Scale 1: 3,960

Go

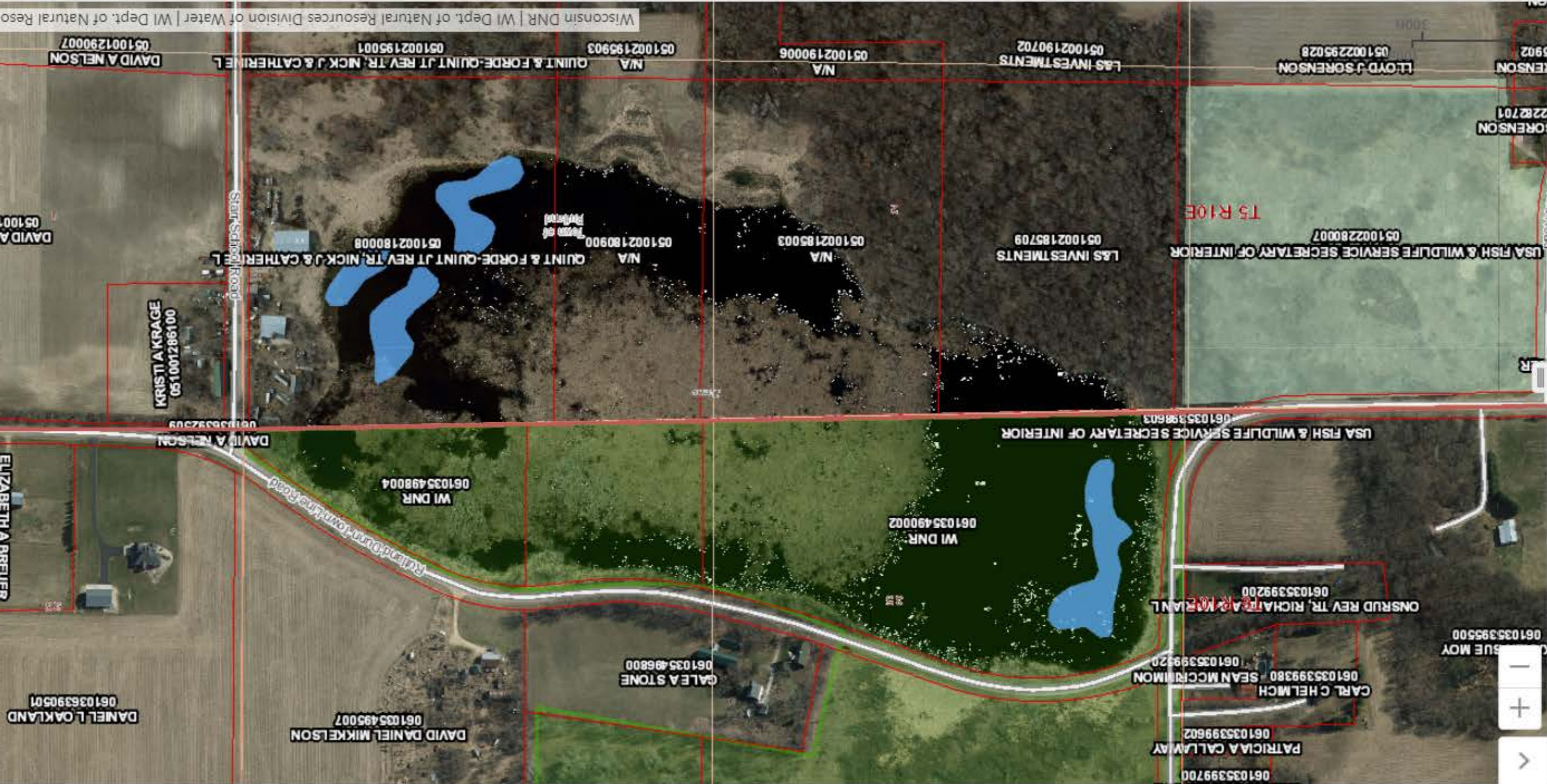

Wisconsin DNR | WI Dept. of Natural Resources Division of Water | WI Dept. of Natural Resources



Tools

Home Home Map Layers

Navigation Zoom In Zoom Out Pan Initial View

Find Data Get Lat/Long Get Info Print

Tasks Print

Layers

Filter Layers...

- City/Town/Village
- Surface Water
- Base Map
- Air Photo

Search By ...

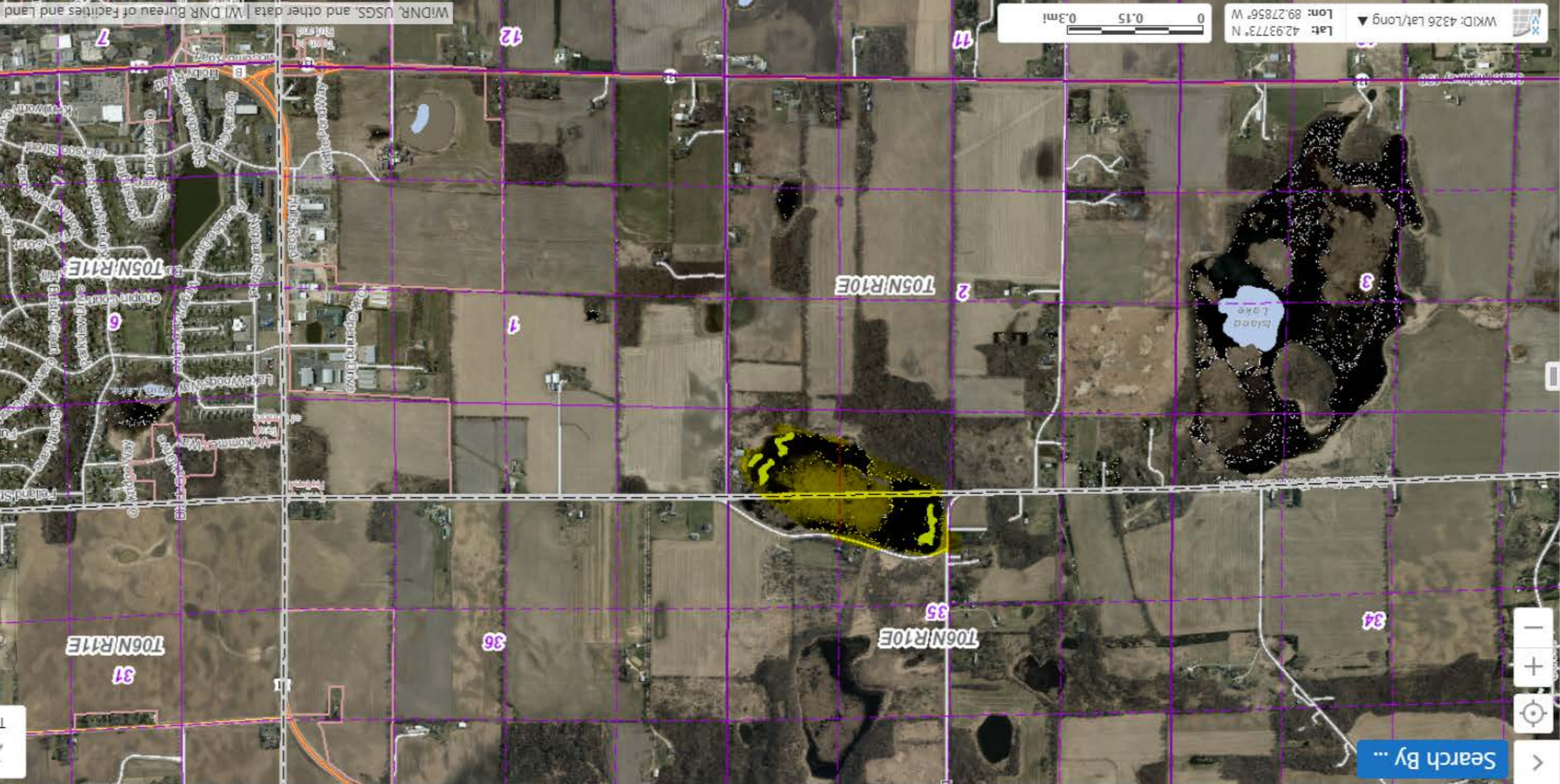

Tool Labels

[Pan](#) [Zoom In](#) [Zoom Out](#) [Previous Extent](#) [Next Extent](#) [Full Extent](#) [Bookmarks](#) [Point Identify](#) [Print](#)

[Layers](#) [Filter Layers...](#)

- WI State Boundary
- County Boundary
- Cities, Towns & Villages
- Native American Lands
- Voigt Ceded Boundary
- GNIS Points

[Base Maps](#)

- Digital Topographic Map
- Surface Water
- Public Lands
- Air Photos

[Home](#) [Layers](#)

WKID: 4326 Lat/Long [▲](#) Lat: 42.93491° N Lon: 89.29040° W [1:500](#) Scale 1: 7,920 [Go](#)

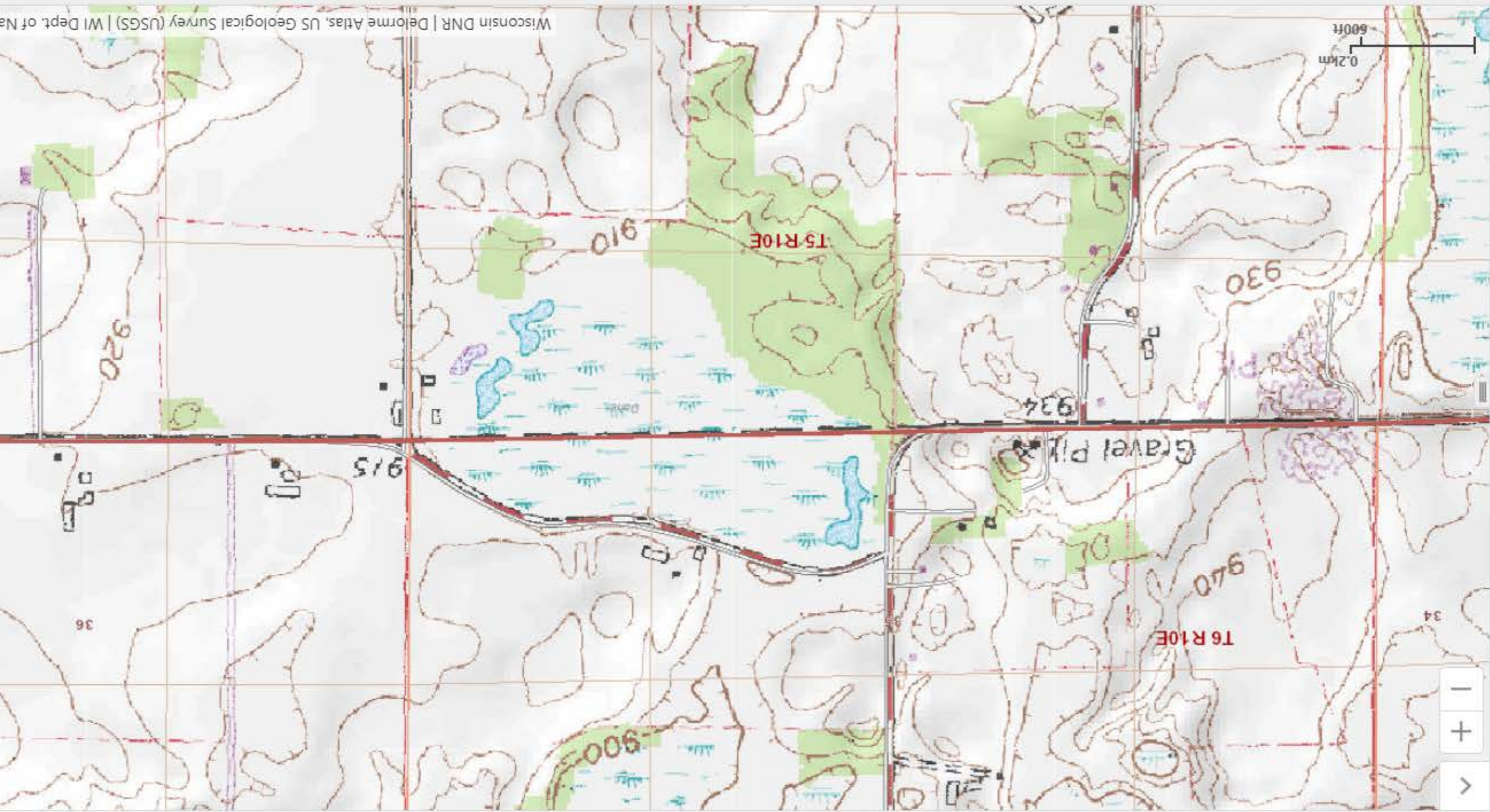



1513400



Sign in

Maps & Data

Basic Tools

Locate & Identify

Draw & Measure

Additional Resources



Tool Labels

Show Layers



Pan



Print



Point



Clear Selected



Identify

Query

Filter

Find Location

Find Address



Find Data

Find Decimal



Plot Coordinates



Coordinates

Basic Tools

Show Layers

Pan

Print

Clear Selected

Identify

Query

Find Location

Find Address

Find Data

Find Decimal

Plot Coordinates

Coordinates

Layers



All Available Layers

Filter Layers...

Voigt Ceded Boundary



GNIS Points



Base Maps

Cities, Roads & Boundaries



Surface Water



Public Lands



Digital Topographic Map



Air Photos

Leaf-off Air Photos (2010 - 2016)



2018 Air Photos (NAIP)



2015 Air Photos (NAIP)



Home



Layers



Unnam...



Find Lo...



WKID: 4326 Lat/Long Lat: 42.94686° N Lon: 89.29914° W



Scale 1: 23,760



Go

DNR Website SWIMS WATERS NHI Portal Comments

Terms of Use

Wisconsin DNR | WI Dept. of Natural Resources Division



Tools

