

# Preliminary Certified Survey Map

PART OF THE NE 1/4 OF THE SE 1/4 OF SECTION 36, T.5N., R.10E., TOWN OF RUTLAND, DANE COUNTY, WISCONSIN.

EAST 1/4 CORNER, SECTION 36, 1-1/4" PIPE FOUND, TIES VERIFIED

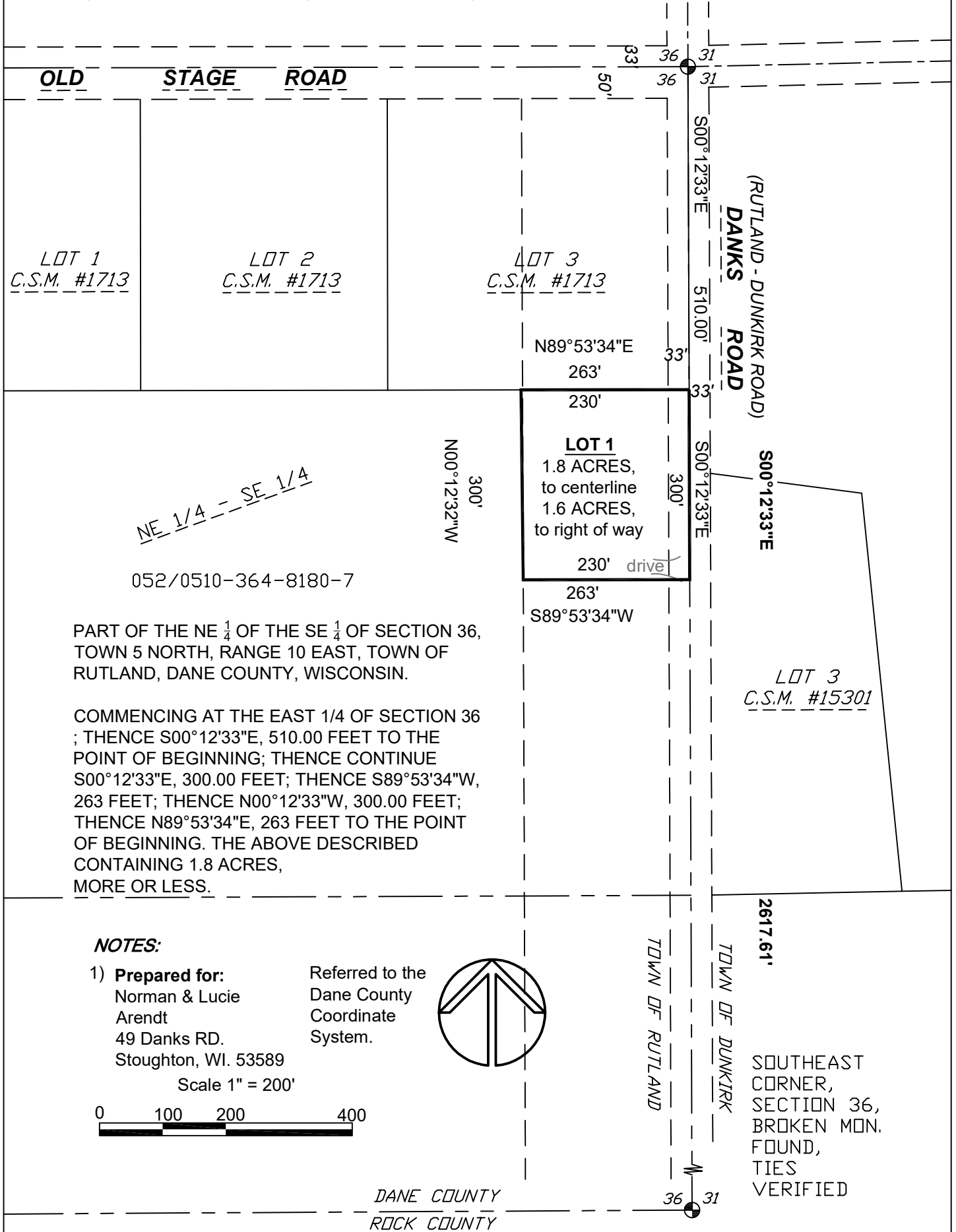

PART OF THE NE 1/4 OF THE SE 1/4 OF SECTION 36, TOWN 5 NORTH, RANGE 10 EAST, TOWN OF RUTLAND, DANE COUNTY, WISCONSIN.

COMMENCING AT THE EAST 1/4 OF SECTION 36 ; THENCE S00°12'33"E, 510.00 FEET TO THE POINT OF BEGINNING; THENCE CONTINUE S00°12'33"E, 300.00 FEET; THENCE S89°53'34"W, 263 FEET; THENCE N00°12'33"W, 300.00 FEET; THENCE N89°53'34"E, 263 FEET TO THE POINT OF BEGINNING. THE ABOVE DESCRIBED CONTAINING 1.8 ACRES, MORE OR LESS.

**NOTES:**

- 1) Prepared for: Norman & Lucie Arendt, 49 Danks RD., Stoughton, WI. 53589
- Referred to the Dane County Coordinate System.

Scale 1" = 200'

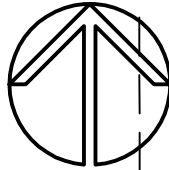
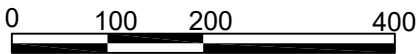

**Wisconsin Mapping, LLC**

surveying and mapping services  
306 West Quarry Street, Deerfield, Wisconsin 53531  
(608) 764-5602

Dwg. No. 5504-20 Date 5/05/2020  
Sheet 1 of 1 revised 8/18/20