

PRELIMINARY PLAT of PIONEER POINTE

ALL OF LOT 1 OF CERTIFIED SURVEY MAP NO. 6405 RECORDED IN VOLUME 31 ON PAGES 114-116 OF CERTIFIED SURVEY MAPS OF DANE COUNTY AS DOCUMENT NO. 2263455, LOT 1 OF CERTIFIED SURVEY MAP NO. 6406 RECORDED IN VOLUME 31 ON PAGES 117-119 OF CERTIFIED SURVEY MAPS OF DANE COUNTY AS DOCUMENT NO. 2263456, LOT 3 OF CERTIFIED SURVEY MAP NO. 14062 RECORDED IN VOLUME 94 ON PAGES 180-182 OF CERTIFIED SURVEY MAPS OF DANE COUNTY AS DOCUMENT NO. 5180509, LOT 1 OF CERTIFIED SURVEY MAP NO. 14753 RECORDED IN VOLUME 103 ON PAGES 39-42 OF CERTIFIED SURVEY MAPS OF DANE COUNTY AS DOCUMENT NO. 5398764, AND OTHER UNPLATTED LANDS BEING LOCATED IN THE NORTHWEST QUARTER OF THE NORTHWEST QUARTER, THE NORTHEAST QUARTER OF THE NORTHWEST QUARTER, THE SOUTHWEST QUARTER OF THE NORTHWEST QUARTER, THE SOUTHWEST QUARTER OF THE NORTHWEST QUARTER AND THE NORTHEAST QUARTER OF SECTION 29, AND THE NORTHEAST QUARTER OF THE NORTHWEST QUARTER AND SOUTHWEST QUARTER OF SECTION 30 ALL IN TOWN 7 NORTH, RANGE 8 EAST, TOWN OF MIDDLETON, DANE COUNTY, WISCONSIN

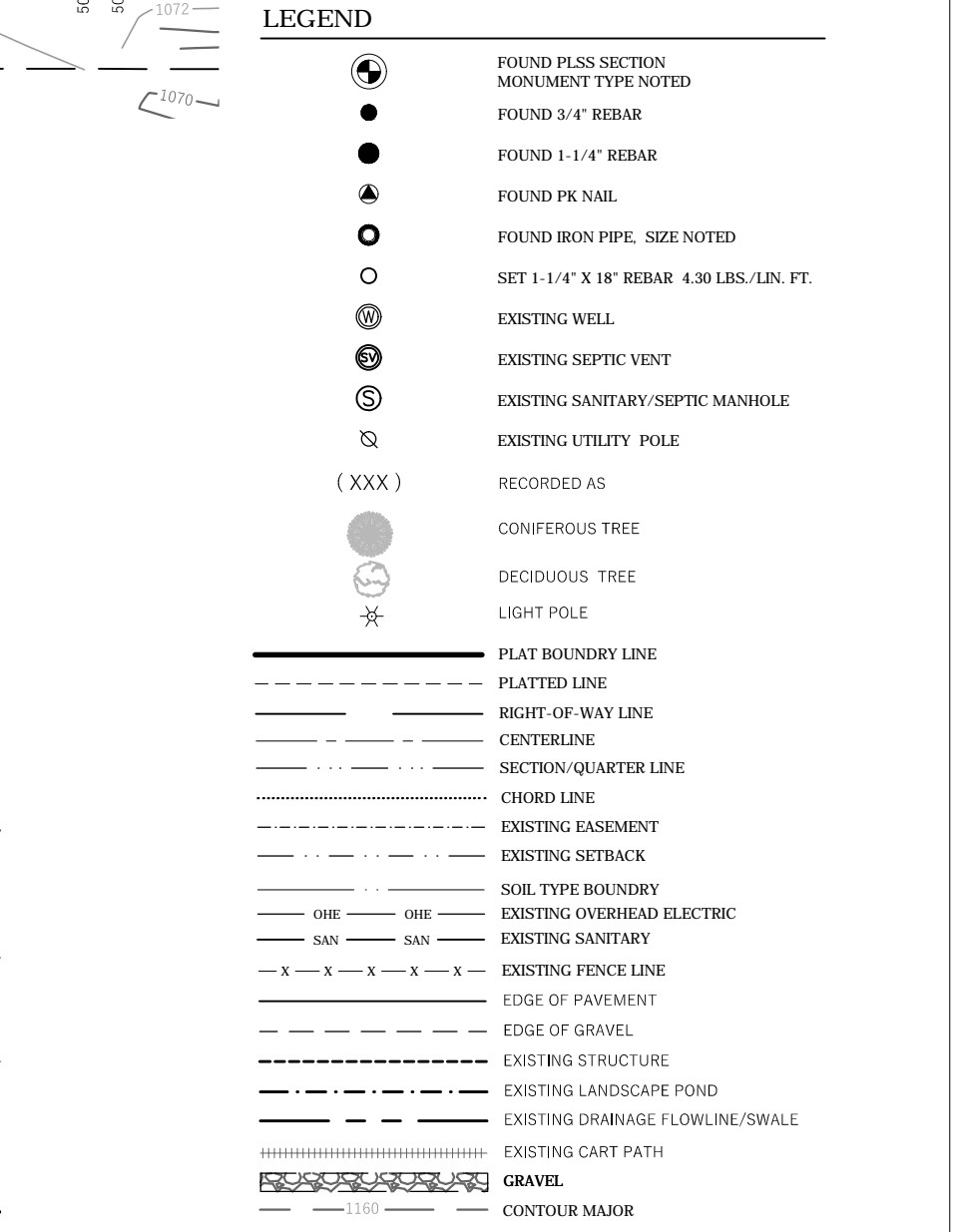
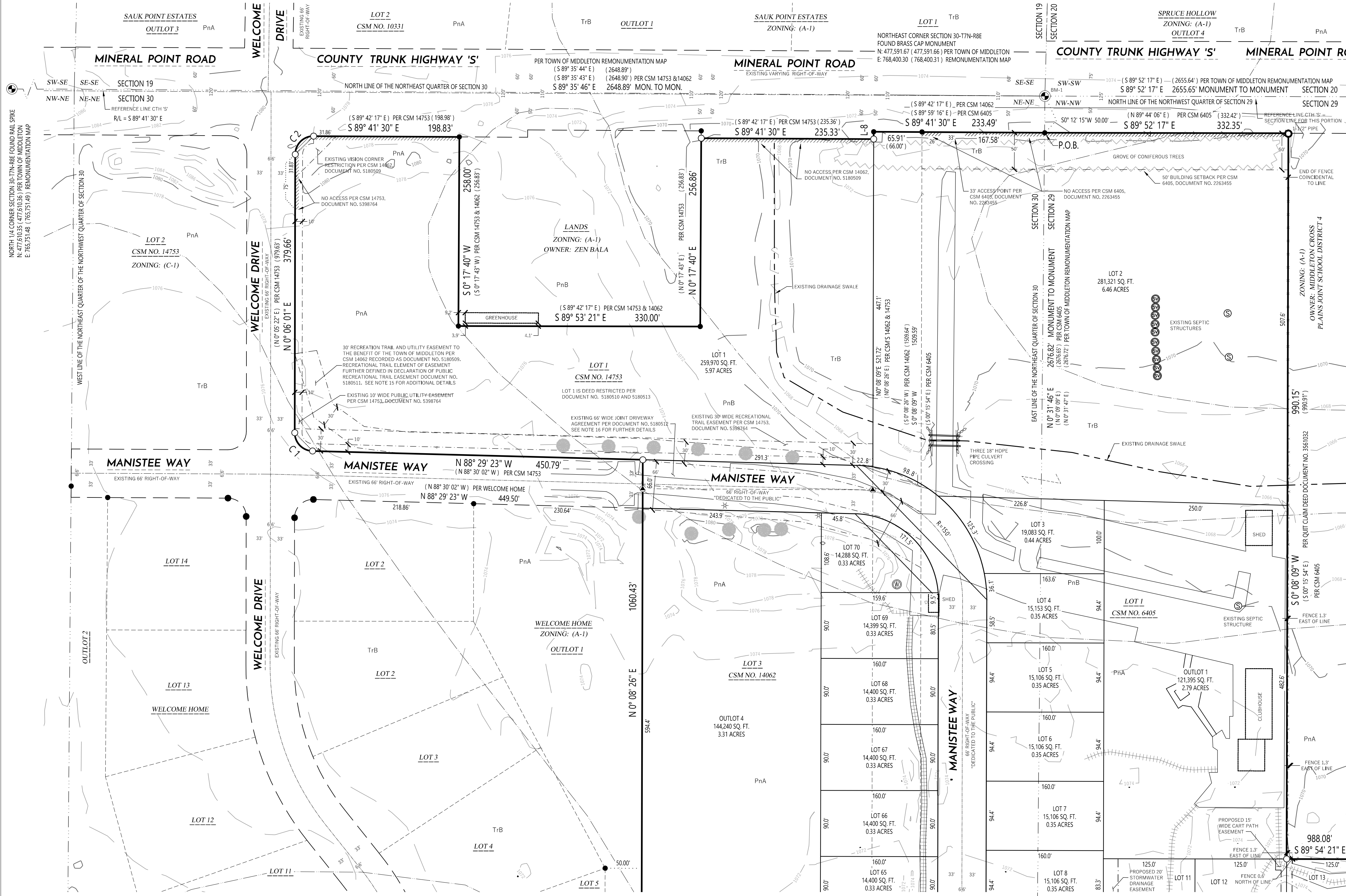
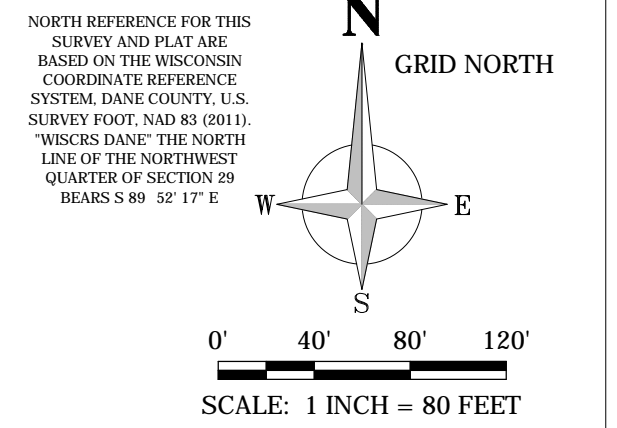

CURVE #	CURVE LENGTH	RADIUS	DELTA	CHORD BEARING	CHORD LENGTH	TANGENT IN	TANGENT OUT
C1	38.62'	25.00'	88° 29' 58"	N44° 06' 58" W	34.89'	N88° 23' 56" W	N0° 06' 01" E
(*****)	(38.65')		(88° 35' 24")	(N44° 12' 20" W)	(35.92')	(N88° 30' 02" W)	(N0° 05' 22" E)
C2	39.36'	25.00'	90° 12' 29"	N45° 12' 16" E	35.42'	N0° 06' 01" E	S89° 41' 30" E
(*****)			(90° 12' 22")	(N45° 11' 33" E)		(N0° 05' 22" E)	(S89° 42' 17" E)

LINE #	BEARING	LENGTH	LINE #	BEARING	LENGTH
L-1	S 0° 33' 48" W	169.26'	L-5 (*****)	(N 0° 07' 43" E)	
(*)	(S 0° 11' 23" W)	(169.00')	L-6	S 0° 30' 41" W	30.00'
(**)	(SOUTH)	(169.00')	(*****)	(S 0° 07' 43" W)	
L-2	N 89° 38' 17" E	64.79'	L-7	N 0° 21' 10" E	30.00'
(*)	(N 89° 18' 03" E)		(*****)	(N 0° 02' 28" W)	
L-3	S 0° 34' 26" W	30.52'	(*****)	(N 0° 20' 41" E)	
L-4	N 89° 25' 34" W	40.00'	(*****)	(N 0° 12' 33" E)	
(*****)	(N 89° 48' 36" W)		L-8	N 0° 08' 09" E	10.00'
L-5	N 0° 30' 41" E	30.00'	(*****)	(N 0° 08' 26" E)	

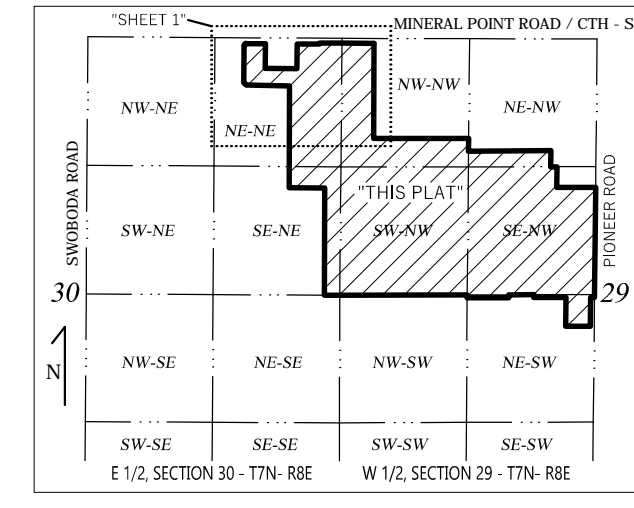

EAST 1/2 CORNER SECTION 30-T7N-R8E FOUND CITY OF MADISON ENGINEERING BRASS CAP MONUMENT N: 474,914.99 (474,915.05) PER TOWN OF MIDDLETON E: 768,375.58 (768,375.56) REMONUMENTATION MAP

WYSER ENGINEERING
312 EAST MAIN STREET
MOUNT HOBEL, WI 53572
www.wyserengineering.com

WYSER ENGINEERING

SUBDIVIDER:
H&N REAL ESTATE
9 HAWKS LANDING CIRCLE
VERONA, WI 53593

OWNERS:
TUMBLDOWN TRAILS GOLF COURSE LLC
& WAT'S FAMILY TRUST
7703 W WINELAND POINT ROAD
VERONA, WI 53593

WISCONSIN LAND SURVEYOR
JULIUS W. SMITH
S-3091
CROSS PLAINS
WISCONSIN

PRELIMINARY PLAT of PIONEER POINTE

ALL OF LOT 1 OF CERTIFIED SURVEY MAP NO. 6405 RECORDED IN VOLUME 31 ON PAGES 114-116 OF CERTIFIED SURVEY MAPS OF DANE COUNTY AS DOCUMENT NO. 2263455, LOT 1 OF CERTIFIED SURVEY MAP NO. 6406 RECORDED IN VOLUME 31 ON PAGES 117-119 OF CERTIFIED SURVEY MAPS OF DANE COUNTY AS DOCUMENT NO. 2263456, LOT 3 OF CERTIFIED SURVEY MAP NO. 14062 RECORDED IN VOLUME 94 ON PAGES 180-182 OF CERTIFIED SURVEY MAPS OF DANE COUNTY AS DOCUMENT NO. 5180509, LOT 1 OF CERTIFIED SURVEY MAP NO. 14753 RECORDED IN VOLUME 103 ON PAGES 39-42 OF CERTIFIED SURVEY MAPS OF DANE COUNTY AS DOCUMENT NO. 5398764, AND OTHER UNPLATTED LANDS BEING LOCATED IN THE NORTHWEST QUARTER OF THE NORTHWEST QUARTER, THE NORTHEAST QUARTER OF THE NORTHWEST QUARTER, THE SOUTHWEST QUARTER OF THE NORTHWEST QUARTER, THE SOUTHWEST QUARTER OF THE NORTHWEST QUARTER, THE SOUTHWEST QUARTER OF THE NORTHWEST QUARTER AND THE NORTHEAST QUARTER OF SECTION 29, AND THE NORTHEAST QUARTER OF THE NORTHEAST QUARTER AND SOUTHWEST QUARTER OF SECTION 30 ALL IN TOWN 7 NORTH, RANGE 8 EAST, TOWN OF MIDDLETON, DANE COUNTY, WISCONSIN

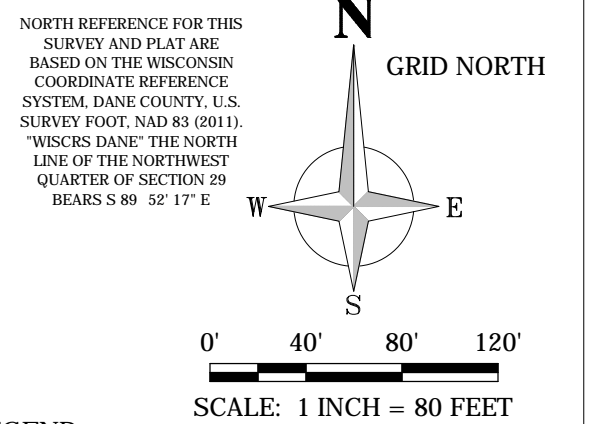

NORTHEAST CORNER SECTION 30-17N-R8E
FOUND BRASS CAP MONUMENT
N 477.591.67 (477.591.66) PER TOWN OF MIDDLETON
E 768.400.30 (768.400.31) REMONUMENTATION MAP

EAST 1/4 CORNER SECTION 30-17N-R8E
FOUND CITY OF MADISON ENGINEERING
BRASS CAP MONUMENT
N 474.914.99 (474.915.05) PER TOWN OF MIDDLETON
E 768.375.58 (768.375.56) REMONUMENTATION MAP



LEGEND	
	FOUND PLS SECTION MONUMENT TYPE NOTED
	FOUND 3/4" REBAR
	FOUND 1-1/4" REBAR
	FOUND PK NAIL
	FOUND IRON PIPE, SIZE NOTED
	SET 1-1/4" 18" REBAR 4.30 LBS./LIN. FT.
	EXISTING WELL
	EXISTING SEPTIC VENT
	EXISTING SANITARY/SEPTIC MANHOLE
	EXISTING UTILITY POLE
	RECORDED AS
	CONFIROUS TREE
	DECIDUOUS TREE
	LIGHT POLE
	PLAT BOUNDARY LINE
	PLATTED LINE
	RIGHT-OF-WAY LINE
	CENTERLINE
	SECTION-QUARTER LINE
	SHORED LINE
	EXISTING EASEMENT
	EXISTING SETBACK
	SOIL TYPE BOUNDARY
	EXISTING OVERHEAD ELECTRIC
	EXISTING SANITARY
	EXISTING FENCE LINE
	EDGE OF PAVEMENT
	EDGE OF GRAVEL
	EXISTING STRUCTURE
	EXISTING LANDSCAPE POND
	EXISTING DRAINAGE FLOWLINE/SWALE
	EXISTING CART PATH
	GRAVEL
	CONTOUR MAJOR
	CONTOUR MINOR

LEGAL DESCRIPTION AS FURNISHED

LOT ONE (1) OF CERTIFIED SURVEY MAP NO. 6405, RECORDED IN THE OFFICE OF THE REGISTER OF DEEDS FOR DANE COUNTY, WISCONSIN IN VOLUME 31 OF CERTIFIED SURVEY MAPS, PAGES 114, 115 AND 116, AS DOCUMENT NUMBER 2263455, IN THE TOWN OF MIDDLETON, DANE COUNTY, WISCONSIN.

LOT ONE (1) OF CERTIFIED SURVEY MAP NO. 6406, RECORDED IN THE OFFICE OF THE REGISTER OF DEEDS FOR DANE COUNTY, WISCONSIN IN VOLUME 31 OF CERTIFIED SURVEY MAPS, PAGES 117, 118 AND 119, AS DOCUMENT NUMBER 2263456, IN THE TOWN OF MIDDLETON, DANE COUNTY, WISCONSIN.

LOT THREE (3) OF CERTIFIED SURVEY MAP NO. 14062, RECORDED IN THE OFFICE OF THE REGISTER OF DEEDS FOR DANE COUNTY, WISCONSIN IN VOLUME 94 OF CERTIFIED SURVEY MAPS, PAGES 180, 181 AND 182 AS DOCUMENT NUMBER 5180509, IN THE TOWN OF MIDDLETON, DANE COUNTY, WISCONSIN.

OUTLOT ONE (1), TUMBLEDOWN TRAILS, TRAILS RECORDED FEBRUARY 14, 2003 AS DOCUMENT NUMBER 3654198, IN THE TOWN OF MIDDLETON, DANE COUNTY, WISCONSIN.

THE SOUTHWEST ONE-QUARTER OF THE NORTHWEST ONE-QUARTER (SW 1/4 NW 1/4) OF SECTION TWENTY-NINE (29), TOWNSHIP SEVEN (7) NORTH, RANGE EIGHT (8) EAST, IN THE TOWN OF MIDDLETON, DANE COUNTY, WISCONSIN, EXCEPTING THEREFROM THAT PART OF THE SOUTHWEST ONE-QUARTER OF THE NORTHWEST ONE-QUARTER (SW 1/4 NW 1/4) OF SECTION TWENTY-NINE (29), TOWNSHIP SEVEN (7) NORTH, RANGE EIGHT (8) EAST, IN THE TOWN OF MIDDLETON, DANE COUNTY, WISCONSIN, DESCRIBED AS FOLLOWS: COMMENCING AT THE NORTH QUARTER CORNER OF SAID SECTION 29, THENCE SOUTH, 123.0 FEET TO THE POINT OF BEGINNING, THENCE CONTINUE SOUTH, 215.0 FEET ALONG THE CENTERLINE OF PIONEER ROAD, THENCE SOUTH 89 DEGREES 08' WEST, 405.21 FEET, THENCE NORTH, 215.0 FEET TO AN IRON STAKE, THENCE NORTH 89 DEGREES 08' EAST, 405.21 FEET TO THE POINT OF BEGINNING.

THE NORTH 3/8 FEET OF THE NORTHEAST ONE-QUARTER OF THE SOUTHWEST ONE-QUARTER (NE 1/4 SW 1/4) OF SECTION TWENTY-NINE (29), TOWNSHIP SEVEN (7) NORTH, RANGE EIGHT (8) EAST, IN THE TOWN OF MIDDLETON, DANE COUNTY, WISCONSIN, EXCEPTING THEREFROM THE FOLLOWING DESCRIBED LANDS: LANDS DEDICATED FOR TOWN ROAD AS SET FORTH IN INSTRUMENT RECORDED FEBRUARY 14, 2003 AS DOCUMENT NUMBER 3654197 AND THE PLAT OF TUMBLEDOWN TRAILS RECORDED FEBRUARY 14, 2003 AS DOCUMENT NUMBER 3654198.

PART OF THE WEST ONE-HALF OF THE NORTHWEST ONE-QUARTER (W 1/2 NW 1/4) OF SECTION TWENTY-NINE (29), AND THE EAST ONE-HALF OF THE NORTHEAST ONE-QUARTER (E 1/2 NE 1/4) OF SECTION THIRTY (30), ALL IN TOWNSHIP SEVEN (7) NORTH, RANGE EIGHT (8) EAST, IN THE TOWN OF MIDDLETON, DANE COUNTY, WISCONSIN, TO WIT: COMMENCING AT THE NORTHWEST CORNER OF SAID SECTION 29, THENCE SOUTH 87° 02' 28" EAST, 340.00 FEET TO THE POINT OF BEGINNING, THENCE NORTH 87° 44' 00" EAST, 332.42 FEET; THENCE SOUTH 0° 15' 54" EAST, 90.00 FEET; THENCE NORTH 87° 44' 00" EAST, 367.74 FEET; THENCE SOUTH 101° 02' 42" WEST, 105.00 FEET; THENCE SOUTH 89° 21' 38" WEST, 1527.40 FEET; THENCE SOUTH 89° 56' 07" WEST, 148.18 FEET; THENCE NORTH 0° 15' 54" WEST, 289.80 FEET; THENCE SOUTH 89° 58' 10" EAST, 107.00 FEET TO THE POINT OF BEGINNING, EXCEPTING THEREFROM CERTIFIED SURVEY MAP NO. 6405, RECORDED IN THE OFFICE OF THE REGISTER OF DEEDS FOR DANE COUNTY, WISCONSIN IN VOLUME 31 OF CERTIFIED SURVEY MAPS, PAGES 114, 115 AND 116, AS DOCUMENT NUMBER 2263455, IN THE TOWN OF MIDDLETON, DANE COUNTY, WISCONSIN.

A PARCEL OF LAND LOCATED IN THE SOUTHWEST ONE-QUARTER OF THE NORTHEAST ONE-QUARTER (SW 1/4 NE 1/4) OF SECTION THIRTY (30), TOWNSHIP SEVEN (7) NORTH, RANGE EIGHT (8) EAST, IN THE TOWN OF MIDDLETON, DANE COUNTY, WISCONSIN, TO WIT: COMMENCING AT THE NORTHEAST CORNER OF SAID SECTION 30, THENCE SOUTH 0° 00' 00" WEST, 98.11 FEET, 150.55 FEET, THENCE SOUTH 89 DEGREES 54' 22" WEST, 156.93 FEET TO THE POINT OF BEGINNING, THENCE SOUTH 89 DEGREES 54' 22" WEST, 117.25 FEET; THENCE SOUTH 89 DEGREES 57' 10" WEST, 10.00 FEET; THENCE NORTH 00 DEGREES 15' 54" WEST, 117.24 FEET; THENCE NORTH 89 DEGREES 54' 22" EAST, 10.00 FEET TO THE POINT OF BEGINNING.

LOT ONE (1) OF CERTIFIED SURVEY MAP NO. 14753, RECORDED MARCH 30, 2018 IN THE OFFICE OF THE REGISTER OF DEEDS FOR DANE COUNTY, WISCONSIN IN VOLUME 103 OF CERTIFIED SURVEY MAPS, PAGES 39, 40, 41 AND 42, AS DOCUMENT NUMBER 5398764, IN THE TOWN OF MIDDLETON, DANE COUNTY, WISCONSIN.

LOCATION MAP NOT TO SCALE

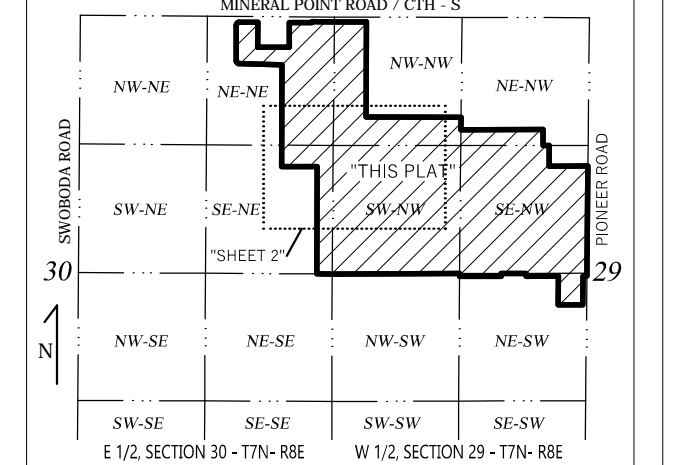

SURVEYOR/ENGINEER/PLANNER:
WYSER ENGINEERING
317 EAST MAIN STREET
MOUNT HOREB, WI 53572
www.wyserengineering.com

SUBDIVIDER:
HAEN REAL ESTATE
5 HAWKS LABORING CIRCLE
PO BOX 44129
VERONA, WI 53593

OWNERS:
TUMBLEDOWN TRAILS GOLF COURSE LLC
& WATTS FAMILY TRUST
7701 W MINERAL POINT ROAD
VERONA, WI 53593



PRELIMINARY PLAT of PIONEER POINTE

ALL OF LOT 1 OF CERTIFIED SURVEY MAP NO. 6405 RECORDED IN VOLUME 31 ON PAGES 114-116 OF CERTIFIED SURVEY MAPS OF DANE COUNTY AS DOCUMENT NO. 2263455, LOT 1 OF CERTIFIED SURVEY MAP NO. 6406 RECORDED IN VOLUME 31 ON PAGES 117-119 OF CERTIFIED SURVEY MAPS OF DANE COUNTY AS DOCUMENT NO. 2263456, LOT 3 OF CERTIFIED SURVEY MAP NO. 14062 RECORDED IN VOLUME 94 ON PAGES 180-182 OF CERTIFIED SURVEY MAPS OF DANE COUNTY AS DOCUMENT NO. 5180509, LOT 1 OF CERTIFIED SURVEY MAP NO. 14753 RECORDED IN VOLUME 103 ON PAGES 39-42 OF CERTIFIED SURVEY MAPS OF DANE COUNTY AS DOCUMENT NO. 5398764, AND OTHER UNPLATTED LANDS BEING LOCATED IN THE NORTHWEST QUARTER OF THE NORTHWEST QUARTER OF THE NORTHWEST QUARTER OF SECTION 29, THE SOUTHWEST QUARTER OF THE NORTHWEST QUARTER, THE SOUTHEAST QUARTER OF THE NORTHWEST QUARTER AND THE NORTHEAST QUARTER OF SECTION 29, AND THE NORTHEAST QUARTER OF THE NORTHWEST QUARTER AND SOUTHEAST QUARTER OF SECTION 30 ALL IN TOWN 7 NORTH, RANGE 8 EAST, TOWN OF MIDDLETON, DANE COUNTY, WISCONSIN

NORTH 1/4 CORNER SECTION 29-T7N-R8E FOUND BRASS CAP
N: 477,585.72 (477,585.70) PER TOWN OF MIDDLETON
E: 771,055.95 (771,055.94) REMONUMENTATION MAP

NORTH REFERENCE FOR THIS SURVEY AND PLAT ARE BASED ON THE WISCONSIN COORDINATE REFERENCE SYSTEM, DANE COUNTY, U.S. SURVEY FOOT, NAD 83 (2011). WISCONSIN IS THE NORTH LINE OF THE NORTHWEST QUARTER OF SECTION 29 BEARS S 89° 54' 21" E

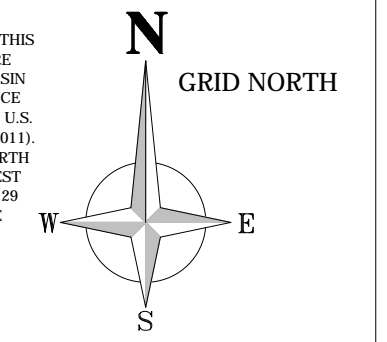

0' 40' 80' 120'
SCALE: 1 INCH = 80 FEET

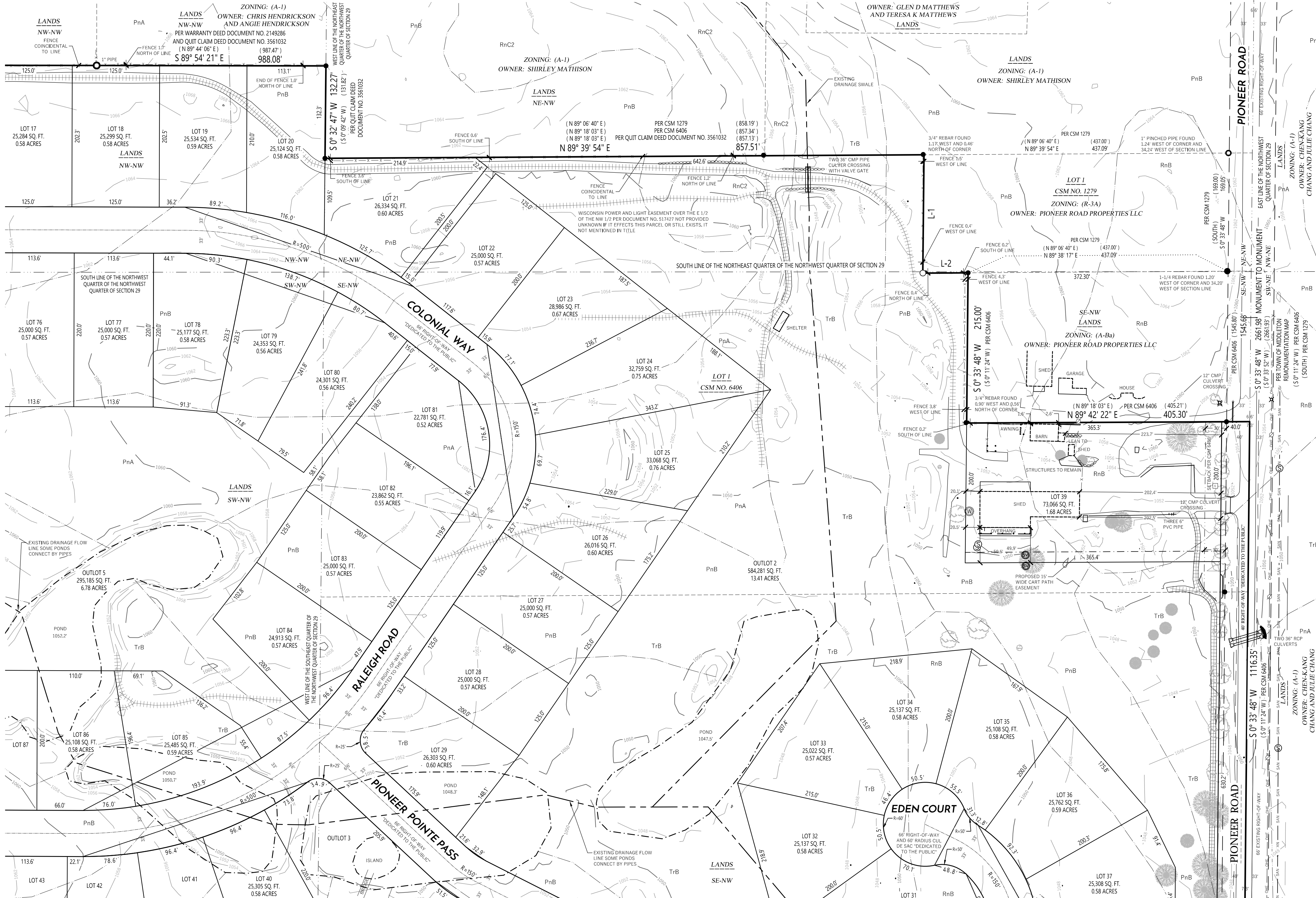

LEGEND

- FOUND PLUS SECTION MONUMENT TYPE NOTED
- FOUND 3/4" REBAR
- FOUND 1-1/4" REBAR
- FOUND PK NAIL
- FOUND IRON PIPE. SIZE NOTED
- SET 1-1/4" X 18" REBAR 4.30 LBS./LIN. FT.
- EXISTING WELL
- EXISTING SEPTIC VENT
- EXISTING SANITARY/SEPTIC MANHOLE
- EXISTING UTILITY POLE
- RECORDED AS
- CONIFEROUS TREE
- DECIDUOUS TREE
- LIGHT POLE
- PLATTED BOUNDARY LINE
- PLATTED LINE
- RIGHT-OF-WAY LINE
- CENTERLINE
- SECTION-QUARTER LINE
- CHORD LINE
- EXISTING EASEMENT
- EXISTING SETBACK
- SOIL TYPE BOUNDARY
- EXISTING OVERHEAD ELECTRIC
- SAN — SAN — EXISTING SANITARY
- X — X — X — EXISTING FENCE LINE
- EDGE OF PAVEMENT
- EXISTING STRUCTURE
- EXISTING LANDSCAPE POND
- EXISTING DRAINAGE FLOWLINE/SWALE
- EXISTING CART PATH
- GRAVEL
- CONTOUR MAJOR
- CONTOUR MINOR

LEGAL DESCRIPTION (AS SURVEYED ENTIRE PARCEL)

ALL OF LOT 1 OF CERTIFIED SURVEY MAP NO. 6405 (CSM 6405) RECORDED IN VOLUME 31 ON PAGES 114-116 OF CERTIFIED SURVEY MAPS OF DANE COUNTY AS DOCUMENT NO. 2263455, LOT 1 OF CERTIFIED SURVEY MAP NO. 6406 (CSM 6406) RECORDED IN VOLUME 31 ON PAGES 117-119 OF CERTIFIED SURVEY MAPS OF DANE COUNTY AS DOCUMENT NO. 2263456, LOT 3 OF CERTIFIED SURVEY MAP NO. 14062 (CSM 14062) RECORDED IN VOLUME 94 ON PAGES 180-182 OF CERTIFIED SURVEY MAPS OF DANE COUNTY AS DOCUMENT NO. 5180509, LOT 1 OF CERTIFIED SURVEY MAP NO. 14753 (CSM 14753) RECORDED IN VOLUME 103 ON PAGES 39-42 OF CERTIFIED SURVEY MAPS OF DANE COUNTY AS DOCUMENT NO. 5398764, AND OTHER UNPLATTED LANDS BEING LOCATED IN THE NORTHWEST QUARTER OF THE NORTHWEST QUARTER OF SECTION 29, THE SOUTHWEST QUARTER OF THE NORTHWEST QUARTER, THE SOUTHEAST QUARTER OF THE NORTHWEST QUARTER AND THE NORTHEAST QUARTER OF SECTION 29, AND THE NORTHEAST QUARTER OF THE NORTHWEST QUARTER AND SOUTHEAST QUARTER OF SECTION 30 ALL IN TOWN 7 NORTH, RANGE 8 EAST, TOWN OF MIDDLETON, DANE COUNTY, WISCONSIN, BEING MORE FULLY DESCRIBED AS FOLLOWS:

COMMENCING AT THE NORTHWEST CORNER OF AFORESAID SECTION 29; THENCE SOUTH 90 DEGREES 12 MINUTES 15 SECONDS WEST, 50.00 FEET TO THE SOUTHERLY RIGHT-OF-WAY LINE OF MINERAL POINT ROAD, ALSO KNOWN AS BEING COUNTY TRUNK HIGHWAY 5 RIGHT-OF-WAY AND THE POINT OF BEGINNING; THENCE ALONG SAID RIGHT-OF-WAY OF MINERAL POINT ROAD SOUTH 89 DEGREES 52 MINUTES 17 SECONDS EAST, 332.35 FEET TO THE EAST LINE OF AFORESAID CSM 6405; THENCE ALONG SAID EAST LINE OF CSM 6405 NORTH 00 DEGREES 06 MINUTES 09 SECONDS WEST, 990.15 FEET; THENCE SOUTH 89 DEGREES 54 MINUTES 21 SECONDS EAST, 988.08 FEET TO THE WEST LINE OF THE NORTHWEST QUARTER OF THE NORTHWEST QUARTER OF SAID SECTION 29; THENCE ALONG SAID WEST QUARTER-QUARTER LINE SOUTH 00 DEGREES 47 SECONDS WEST, 132.27 FEET TO THE NORTH LINE OF CSM 6406; THENCE ALONG SAID NORTH LINE OF CSM 6406 NORTH 89 DEGREES 39 MINUTES 54 SECONDS EAST, 857.51 FEET TO THE WEST LINE OF LOT 1 OF CERTIFIED SURVEY MAP NO. 1279 (CSM 1279) RECORDED IN VOLUME 5 ON PAGE 212 OF CERTIFIED SURVEY MAPS OF DANE COUNTY; THENCE ALONG SAID WEST LINE OF LOT 1 OF CSM 1279 SOUTH 00 DEGREES 35 MINUTES 48 SECONDS WEST, 189.28 FEET TO THE SOUTH LINE OF SAID CSM 1279; THENCE ALONG SAID SOUTH LINE OF CSM 1279 NORTH 89 DEGREES 38 MINUTES 17 SECONDS EAST, 64.79 FEET TO A LINE ALONG THE ON THE WESTERLY BOUNDARY OF AFORESAID CSM 6406; THENCE ALONG SAID BOUNDARY OF SAID CSM 6406 SOUTH 00 DEGREES 33 MINUTES 48 SECONDS WEST, 215.00 FEET; THENCE CONTINUING ALONG SAID BOUNDARY OF CSM 6406 NORTH 89 DEGREES 42 MINUTES 22 SECONDS EAST, 405.30 FEET TO THE EAST LINE OF THE NORTHWEST QUARTER OF SECTION 29 SOUTH 00 DEGREES 33 MINUTES 48 SECONDS WEST, 1116.35 FEET TO THE MONUMENTED CENTER OF SAID SECTION 29; THENCE ALONG THE EAST LINE OF THE SOUTHWEST QUARTER OF SAID SECTION 29 SOUTH 00 DEGREES 34 MINUTES 28 SECONDS WEST, 90.52 FEET; THENCE NORTH 89 DEGREES 25 MINUTES 34 SECONDS WEST, 40.00 FEET TO THE WESTERLY RIGHT-OF-WAY LINE OF PIONEER ROAD; THENCE ALONG SAID WESTERLY RIGHT-OF-WAY LINE OF PIONEER ROAD SOUTH 00 DEGREES 34 MINUTES 26 SECONDS WEST, 299.82 FEET TO THE NORTHERLY RIGHT-OF-WAY LINE OF TUMBLEDOWN TRAIL.

LINE TABLE THIS SHEET

LINE #	BEARING	LENGTH
L-1	S 0° 33' 48" W	169.26
(*)	(S 0° 11' 23" W)	(169.00')
(**)	(SOUTH)	(169.00')
L-2	N 89° 38' 17" E	64.79
(*)	(N 89° 18' 03" E)	

* PER CSM 6406 ** PER CSM 1279



SURVEYOR/ENGINEER/PLANNER: WYSER ENGINEERING
317 EAST MAIN STREET
MOUNT HOREB, WI 53572
www.wyserengineering.com

SUBVIDIDER: HAEN REAL ESTATE
9 HAWES LANDING CIRCLE
PO BOX 44129
VERONA, WI 53593

OWNERS: TUMBLEDOWN TRAILS GOLF COURSE LLC
& WATTS FAMILY TRUST
7701 W MINERAL POINT ROAD
VERONA, WI 53593

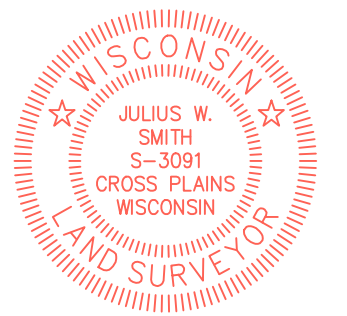

CENTER OF SECTION 29-T7N-R8E
FOUND BRASS CAP MONUMENT
N: 474,923.87 (474,923.90) PER TOWN OF MIDDLETON
E: 771,029.77 (771,029.71) REMONUMENTATION MAP

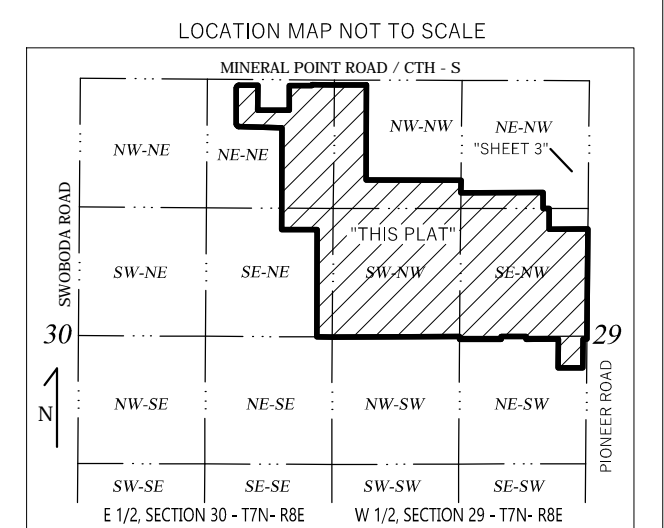

PRELIMINARY PLAT of PIONEER POINTE

ALL OF LOT 1 OF CERTIFIED SURVEY MAP NO. 6405 RECORDED IN VOLUME 31 ON PAGES 114-116 OF CERTIFIED SURVEY MAPS OF DANE COUNTY AS DOCUMENT NO. 2263455, LOT 1 OF CERTIFIED SURVEY MAP NO. 6406 RECORDED IN VOLUME 31 ON PAGES 117-119 OF CERTIFIED SURVEY MAPS OF DANE COUNTY AS DOCUMENT NO. 2263456, LOT 3 OF CERTIFIED SURVEY MAP NO. 14062 RECORDED IN VOLUME 94 ON PAGES 180-182 OF CERTIFIED SURVEY MAPS OF DANE COUNTY AS DOCUMENT NO. 5180509, LOT 1 OF CERTIFIED SURVEY MAP NO. 14753 RECORDED IN VOLUME 103 ON PAGES 39-42 OF CERTIFIED SURVEY MAPS OF DANE COUNTY AS DOCUMENT NO. 5398764, AND OTHER UNPLATTED LANDS BEING LOCATED IN THE NORTHWEST QUARTER OF THE NORTHWEST QUARTER, THE NORTHEAST QUARTER OF THE NORTHWEST QUARTER, THE SOUTHWEST QUARTER OF THE NORTHWEST QUARTER, THE SOUTHWEST QUARTER OF THE NORTHWEST QUARTER AND THE NORTHEAST QUARTER OF SECTION 29, AND THE NORTHEAST QUARTER OF THE NORTHWEST QUARTER AND SOUTHWEST QUARTER OF SECTION 30 ALL IN TOWN 7 NORTH, RANGE 8 EAST, TOWN OF MIDDLETON, DANE COUNTY, WISCONSIN

NORTH 1/4 CORNER SECTION 29-T7N-R8E FOUND BRASS CAP
N: 477,585.72 (477,585.70) PER TOWN OF MIDDLETON
E: 771,055.95 (771,055.94) REMONUMENTATION MAP

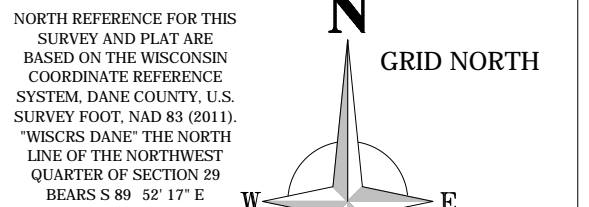

0' 40' 80' 120'

SCALE: 1 INCH = 80 FEET

LEGEND

- FOUND PLUS SECTION MONUMENT TYPE NOTED
- FOUND 3/4" REBAR
- FOUND 1-1/4" REBAR
- FOUND PK NAIL
- FOUND IRON PIPE, SIZE NOTED
- SET 1-1/4" X 18" REBAR 4.30 LBS./LIN. FT.
- EXISTING WELL
- EXISTING SEPTIC VENT
- EXISTING SANITARY/SEPTIC MANHOLE
- EXISTING UTILITY POLE
- RECORDED AS
- (XXX)
- CONIFEROUS TREE
- DECIDUOUS TREE
- LIGHT POLE
- PLATTED LINE
- RIGHT-OF-WAY LINE
- CENTERLINE
- SECTION/QUARTER LINE
- CHORD LINE
- EXISTING EASEMENT
- EXISTING SETBACK
- SOIL TYPE BOUNDARY
- EXISTING OVERHEAD ELECTRIC
- SAN SAN EXISTING SANITARY
- EXISTING FENCE LINE
- EDGE OF PAVEMENT
- EDGE OF GRAVEL
- EXISTING STRUCTURE
- EXISTING LANDSCAPE POND
- EXISTING DRAINAGE FLOWLINE/SWALE
- EXISTING CART PATH
- GRAVEL
- CONTOUR MAJOR
- CONTOUR MINOR

LEGAL DESCRIPTION CONTINUED (AS SURVEYED ENTIRE PARCEL)

CONTINUED FROM SHEET 3 OF 5

THENCE ALONG SAID NORTHERLY RIGHT-OF-WAY LINE OF TUMBLEDOWN TRAIL SOUTH 89 DEGREES 47 MINUTES 40 SECONDS WEST, 236.09 FEET TO THE EAST LINE OF LOT 15 OF TUMBLEDOWN TRAILS RECORDED IN VOLUME 88-818A OF PLATS OF DANE COUNTY ON PAGES 88 & 70 AS DOCUMENT NO. 3854198; THENCE ALONG SAID EAST LINE OF LOT 15 OF TUMBLEDOWN TRAILS NORTH 00 DEGREES 30 MINUTES 41 SECONDS EAST, 298.85 FEET TO THE NORTH LINE OF SAID LOT 15; THENCE ALONG SAID NORTH LINE OF LOT 15 AND CONTINUING SOUTH 89 DEGREES 48 MINUTES 28 SECONDS WEST, 368.04 FEET THE EAST LINE OF LOT 12 OF SAID TUMBLEDOWN TRAILS; THENCE ALONG SAID EAST LINE OF LOT 12 NORTH 00 DEGREES 30 MINUTES 41 SECONDS EAST, 300.00 FEET TO THE SOUTH LINE OF SAID LOT 12; THENCE ALONG SAID SOUTH LINE OF SAID LOT 12; THENCE ALONG SAID SOUTH LINE OF THE NORTHWEST QUARTER OF SECTION 29 SOUTH 89 DEGREES 48 MINUTES 28 SECONDS WEST, 260.61 FEET TO THE WEST LINE OF SAID LOT 12 OF TUMBLEDOWN TRAILS; THENCE ALONG SAID WEST LINE OF LOT 12 SOUTH 00 DEGREES 30 MINUTES 41 SECONDS WEST, 300.00 FEET TO THE NORTH LINE OF LOT 11 OF SAID TUMBLEDOWN TRAILS; THENCE ALONG SAID NORTH LINE OF LOT 11 AND CONTINUING SOUTH 89 DEGREES 48 MINUTES 28 SECONDS WEST, 433.93 FEET TO THE EAST LINE OF LOT 1 OF TUMBLEDOWN FARM RECORDED IN VOLUME 60-088A OF PLATS OF DANE COUNTY ON PAGES 87-491 AS DOCUMENT NO. 5388618; THENCE ALONG SAID EAST LINE OF LOT 1 TUMBLEDOWN FARM NORTH 00 DEGREES 21 MINUTES 10 SECONDS EAST, 30.00 FEET TO THE NORTH LINE OF SAID LOT 1 ALSO BEING THE AFORESAID SOUTH LINE OF THE NORTHWEST QUARTER OF SECTION 29; THENCE ALONG SAID SOUTH LINE OF THE NORTHWEST QUARTER OF SECTION 29 SOUTH 89 DEGREES 48 MINUTES 28 SECONDS EAST, 1327.11 FEET TO THE EAST QUARTER CORNER OF AFORESAID SECTION 29; THENCE ALONG THE SOUTH LINE OF THE NORTHEAST QUARTER OF SAID SECTION 29 NORTH 89 DEGREES 40 MINUTES 13 SECONDS WEST, 159.12 FEET TO THE EAST LINE OF CHERRYWOOD FOREST RECORDED IN VOLUME 60-020A OF PLATS OF DANE COUNTY ON PAGES 100-101 AS DOCUMENT NO. 5027466; THENCE ALONG SAID EAST LINE OF CHERRYWOOD FOREST NORTH 00 DEGREES 07 MINUTES 36 SECONDS EAST, 1117.17 FEET TO THE NORTH LINE OF SAID CHERRYWOOD FOREST ALSO BEING THE SOUTH LINE OF LOT 3 OF AFORESAID CSM 14062; THENCE ALONG THE SOUTH LINE OF SAID LOT 3 OF CSM 14062 NORTH 89 DEGREES 41 MINUTES 05 SECONDS EAST, 389.92 FEET TO THE WESTERLY MOST LINE OF SAID LOT 3 OF CSM 14062 ALSO BEING THE EAST LINE OF OUTLOT 1 OF WELCOME HOME RECORDED IN VOLUME 60-09B OF PLATS OF DANE COUNTY ON PAGES 507-508 AS DOCUMENT NO. 5388878; THENCE ALONG SAID EAST LINE OF OUTLOT 1 OF WELCOME HOME NORTH 00 DEGREES 08 MINUTES 26 SECONDS WEST, 1060.43 FEET TO THE NORTHERLY RIGHT-OF-WAY LINE OF MANISTEE WAY; THENCE ALONG SAID NORTHERLY RIGHT-OF-WAY LINE OF MANISTEE WAY NORTH 88 DEGREES 29 MINUTES 23 SECONDS WEST, 450.79 FEET TO A POINT OF TANGENT CURVE; THENCE NORTHWESTERLY 38.62 FEET ALONG THE ARC OF A CURVE TO THE RIGHT, HAVING A RADIUS OF 25.00 FEET AND A LONG CHORD THAT BEARS NORTH 44 DEGREES 08 MINUTES 38 SECONDS WEST, 34.89 FEET TO A POINT OF TANGENT ON THE EASTERLY RIGHT-OF-WAY OF WELCOME DRIVE;

CONTINUED ON NEXT SHEET 5 OF 5

LOCATION MAP NOT TO SCALE

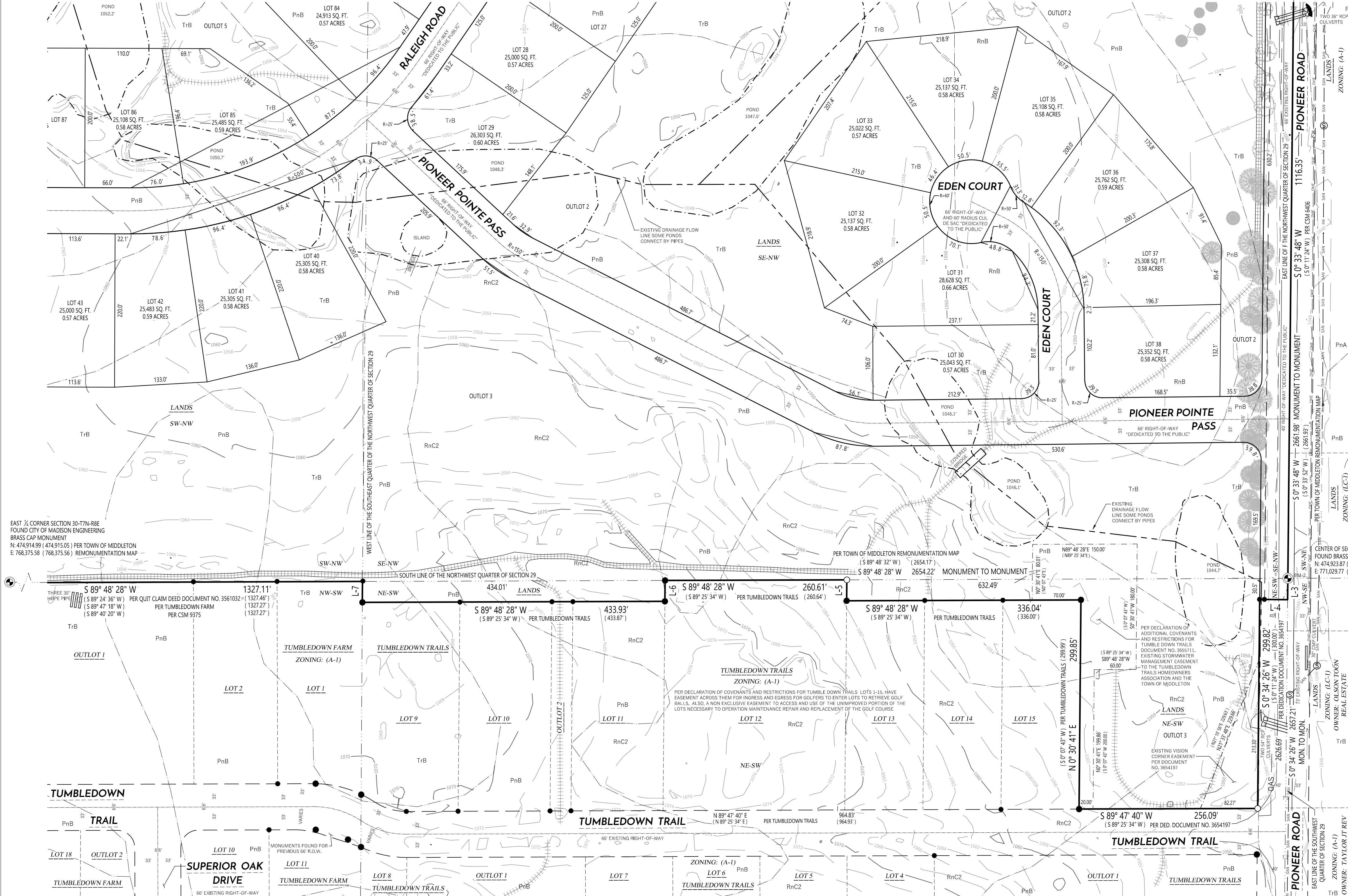
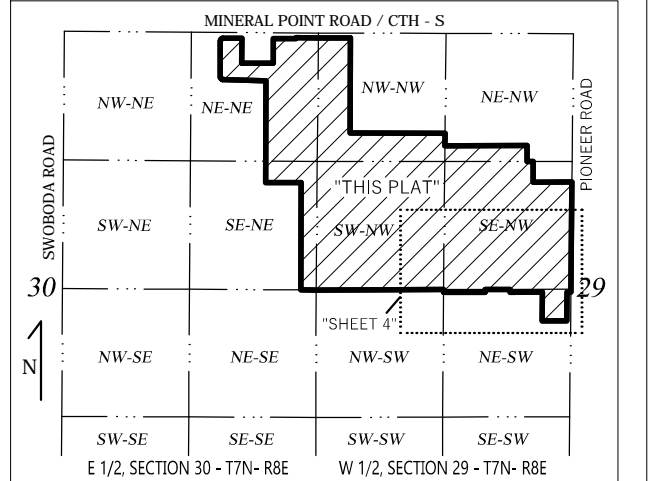

LINE TABLE THIS SHEET								
LINE #	BEARING	LENGTH	LINE #	BEARING	LENGTH	LINE #	BEARING	LENGTH
L-3	S 0° 34' 26" W	30.52'	L-5	N 0° 30' 41" E	30.00'	L-7	N 0° 21' 10" E	30.00'
L-4	S 89° 25' 34" W	40.00'	(****)	(N 0° 07' 43" E)	(****)	(****)	(N 0° 02' 28" W)	(****)
(***)	(N 89° 48' 36" W)	(****)	L-6	S 0° 30' 41" W	30.00'	(*****)	(N 0° 20' 41" E)	(*****)
(****)	(S 89° 40' 20" W)	(****)	(*****)	(S 0° 07' 43" W)	(*****)	(*****)	(N 0° 12' 33" E)	(*****)

*** PER DEDICATION FOR TOWN ROAD DOCUMENT NO. 3654197 **** PER TUMBLEDOWN TRAILS ***** PER TUMBLEDOWN FARM



SURVEYOR/ENGINEER/PLANNER: WYSER ENGINEERING
312 EAST MAIN STREET
MOUNT HOPE, WI 53572
www.wyserengineering.com

SUBDIVIDER: HAHN REAL ESTATE
9 HAWKS LANDING CIRCLE
PO BOX 44129
VERONA, WI 53593

OWNERS: TUMBLEDOWN TRAILS GOLF COURSE LLC & WATTS FAMILY TRUST
7701 W MINERAL POINT ROAD
VERONA, WI 53593

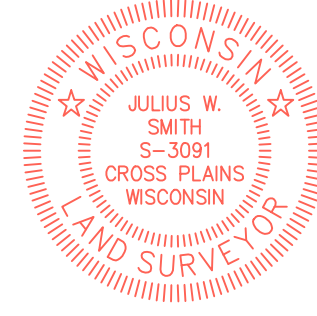

SOUTH 1/4 CORNER SECTION 29-T7N-R8E
FOUND DANE COUNTY ALUMINUM MONUMENT
N: 472,266.79 (472,266.82) PER TOWN OF MIDDLETON
E: 771,003.16 (771,003.16) REMONUMENTATION MAP

PRELIMINARY PLAT of PIONEER POINTE

ALL OF LOT 1 OF CERTIFIED SURVEY MAP NO. 6405 RECORDED IN VOLUME 31 ON PAGES 114-116 OF CERTIFIED SURVEY MAPS OF DANE COUNTY AS DOCUMENT NO. 2263455, LOT 1 OF CERTIFIED SURVEY MAP NO. 6406 RECORDED IN VOLUME 31 ON PAGES 117-119 OF CERTIFIED SURVEY MAPS OF DANE COUNTY AS DOCUMENT NO. 2263456, LOT 3 OF CERTIFIED SURVEY MAP NO. 14062 RECORDED IN VOLUME 94 ON PAGES 180-182 OF CERTIFIED SURVEY MAPS OF DANE COUNTY AS DOCUMENT NO. 5180509, LOT 1 OF CERTIFIED SURVEY MAP NO. 14753 RECORDED IN VOLUME 103 ON PAGES 39-42 OF CERTIFIED SURVEY MAPS OF DANE COUNTY AS DOCUMENT NO. 5398764, AND OTHER UNPLATTED LANDS BEING LOCATED IN THE NORTHWEST QUARTER OF THE NORTHWEST QUARTER, THE NORTHEAST QUARTER OF THE NORTHWEST QUARTER, THE SOUTHWEST QUARTER OF THE NORTHWEST QUARTER, THE SOUTHWEST QUARTER OF THE NORTHWEST QUARTER AND THE NORTHEAST QUARTER OF THE SOUTHWEST QUARTER OF SECTION 29, AND THE NORTHEAST QUARTER OF THE NORTHWEST QUARTER AND SOUTHWEST QUARTER OF THE NORTHEAST QUARTER OF SECTION 30 ALL IN TOWN 7 NORTH, RANGE 8 EAST, TOWN OF MIDDLETON, DANE COUNTY, WISCONSIN

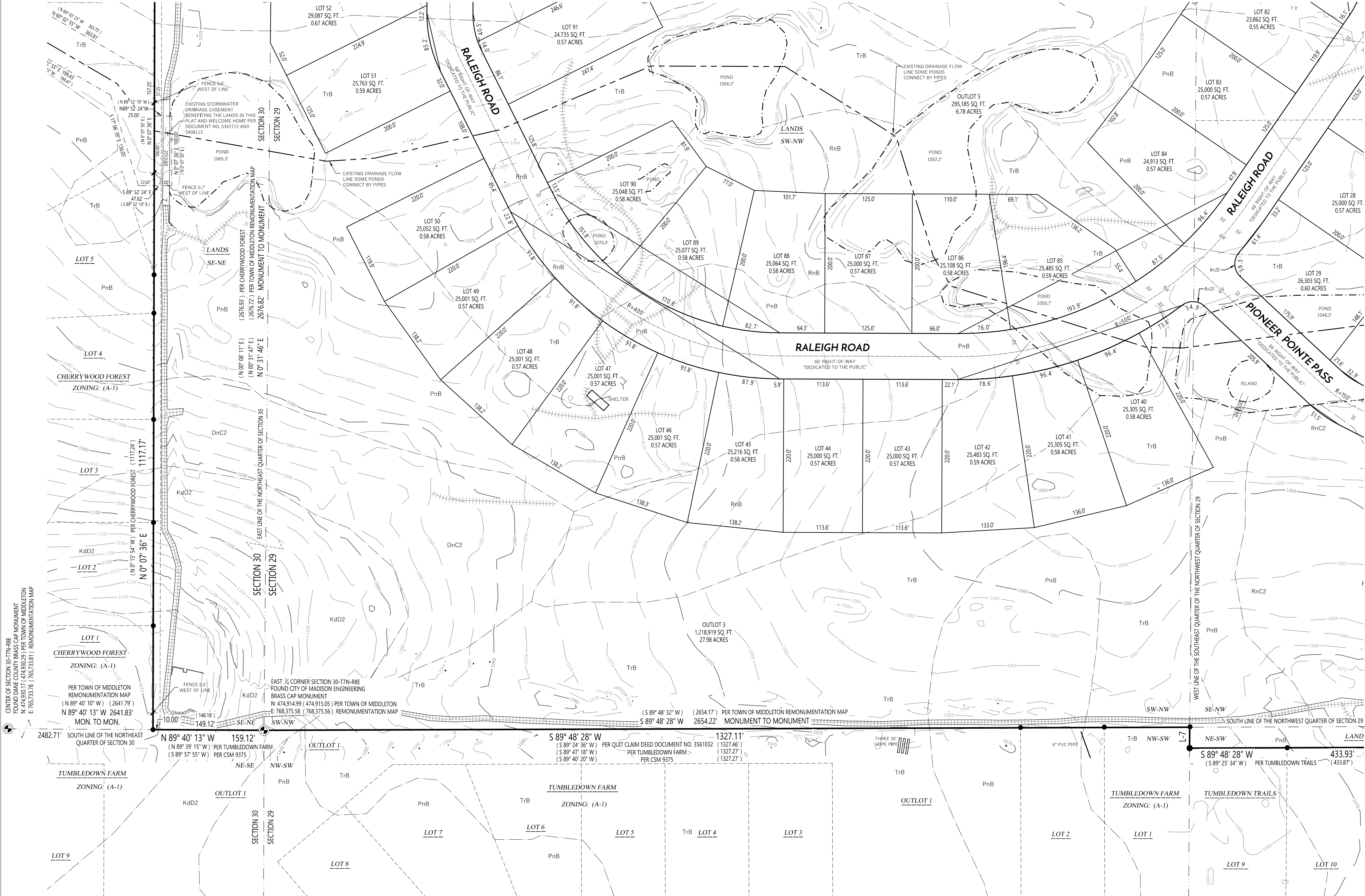
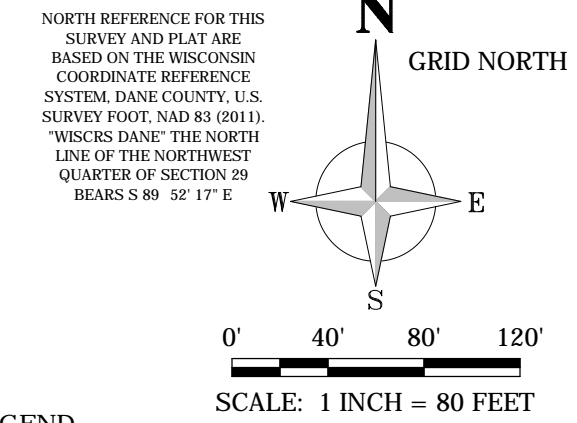

LEGEND

- FOUND PLSS SECTION MONUMENT TYPE NOTED
- FOUND 3/4" REBAR
- FOUND 1-1/4" REBAR
- FOUND PK NAIL
- FOUND IRON PIPE, SIZE NOTED
- SET 1-1/4" X 18" REBAR 4.30 LBS./LIN. FT.
- EXISTING WELL
- EXISTING SEPTIC VENT
- EXISTING SANITARY/SEPTIC MANHOLE
- EXISTING UTILITY POLE
- RECORDED AS (XXX)
- CONFERRUS TREE
- DECIDUOUS TREE
- LIGHT POLE
- PLAT BOUNDARY LINE
- PLATTED LINE
- RIGHT-OF-WAY LINE
- CENTERLINE
- SECTION QUARTER LINE
- CHORD LINE
- EXISTING EASEMENT
- EXISTING SETBACK
- SOIL TYPE BOUNDARY
- EXISTING OVERHEAD ELECTRIC
- EXISTING SANITARY
- EXISTING FENCE LINE
- EDGE OF PAVEMENT
- EDGE OF GRAVEL
- EXISTING STRUCTURE
- EXISTING LANDSCAPE POND
- EXISTING DRAINAGE FLOWLINE/SWALE
- EXISTING CART PATH
- GRAVEL
- CONTOUR MAJOR
- CONTOUR MINOR

LEGAL DESCRIPTION CONTINUED (AS SURVEYED ENTIRE PARCEL)

CONTINUED FROM SHEET 4 OF 5

THENCE ALONG SAID EASTERLY RIGHT-OF-WAY OF WELCOME DRIVE NORTH 00 DEGREES 06 MINUTES 01 SECONDS EAST, 379.66 FEET TO A POINT OF TANGENT CURVE; THENCE NORTHEASTERLY 38.36 FEET ALONG THE ARC OF A CURVE TO THE RIGHT, HAVING A RADIUS OF 25.00 FEET AND A LONG CHORD THAT BEARS NORTH 45 DEGREES 12 MINUTES 16 SECONDS EAST, 35.42 FEET TO A POINT OF TANGENT ON THE AFORESAID SOUTHERLY RIGHT-OF-WAY OF MINERAL POINT ROAD; THENCE ALONG SAID SOUTHERLY RIGHT-OF-WAY OF MINERAL POINT ROAD ALSO BEING THE WESTERLY MOST SEGMENT ALONG THE NORTHERN BOUNDARY OF AFORESAID LOT 1 OF CSM 14753 SOUTH 89 DEGREES 41 MINUTES 30 SECONDS EAST, 108.83 FEET; THENCE CONTINUING ALONG SAID BOUNDARY OF SAID LOT 1 OF CSM 14753 SOUTH 00 DEGREES 17 MINUTES 40 SECONDS WEST, 238.00 FEET; THENCE CONTINUING ALONG SAID BOUNDARY OF LOT 1 OF CSM 14753 SOUTH 89 DEGREES 53 MINUTES 21 SECONDS EAST, 200.00 FEET; THENCE CONTINUING ALONG SAID BOUNDARY OF LOT 1 OF CSM 14753 NORTH 00 DEGREES 17 MINUTES 40 SECONDS EAST, 256.80 FEET TO THE AFORESAID SOUTHERLY RIGHT-OF-WAY LINE OF MINERAL POINT ROAD; THENCE ALONG SAID SOUTHERLY RIGHT-OF-WAY LINE OF MINERAL POINT ROAD SOUTH 89 DEGREES 41 MINUTES 30 SECONDS EAST, 233.33 FEET TO A WESTERLY LINE OF AFORESAID LOT 3 OF CSM 14062; THENCE CONTINUING ALONG SAID RIGHT-OF-WAY OF MINERAL POINT ROAD NORTH 00 DEGREES 08 MINUTES 09 SECONDS EAST, 10.00 FEET; THENCE CONTINUING ALONG SAID RIGHT-OF-WAY OF MINERAL POINT ROAD SOUTH 89 DEGREES 41 MINUTES 30 SECONDS EAST, 233.40 FEET BACK TO THE POINT OF BEGINNING.

SAID PARCEL CONTAINS 5,550,488 SQUARE FEET OR 127.42 ACRES INCLUDING THE RIGHT-OF-WAY OF PIONEER ROAD OR 5,512,650 SQUARE FEET OR 126.55 ACRES EXCLUDING THE EXISTING RIGHT-OF-WAY OF PIONEER ROAD

CENTER OF SECTION 30-T7N-R8E FOUND BRASS CAP MONUMENT N: 424,800.17 E: 474,830.29 PER TOWN OF MIDDLETON N: 705,233.78 E: 705,233.81 REMONUMENTATION MAP

EAST 1/4 CORNER SECTION 30-T7N-R8E FOUND CITY OF MADISON ENGINEERING BRASS CAP MONUMENT N: 474,914.99 E: 474,915.05 PER TOWN OF MIDDLETON N: 768,375.58 E: 768,375.56 REMONUMENTATION MAP

(S 89° 48' 32" W) (2654.17') PER TOWN OF MIDDLETON REMONUMENTATION MAP MONUMENT TO MONUMENT 2654.22'

CENTER OF SECTION 29-T7N-R8E FOUND BRASS CAP MONUMENT N: 474,932.87 E: 474,932.90 PER TOWN OF MIDDLETON E: 771,029.77 (771,029.71) REMONUMENTATION MAP

SURVEYORS CERTIFICATE

I, JULIUS W. SMITH, WISCONSIN PROFESSIONAL LAND SURVEYOR S-3091, DO HEREBY CERTIFY THAT THIS SURVEY AND MAP IS CORRECT TO THE BEST OF MY KNOWLEDGE AND BELIEF WITH THE INFORMATION PROVIDED, BY THE ORDER OF THOSE LISTED HEREON, AND THAT THIS SURVEY COMPLIES WITH AE 7 OF THE WISCONSIN ADMINISTRATIVE CODE AND THE PROVISIONS AS STATED IN THE TOWN OF MIDDLETON - CODE OF ORDINANCES.

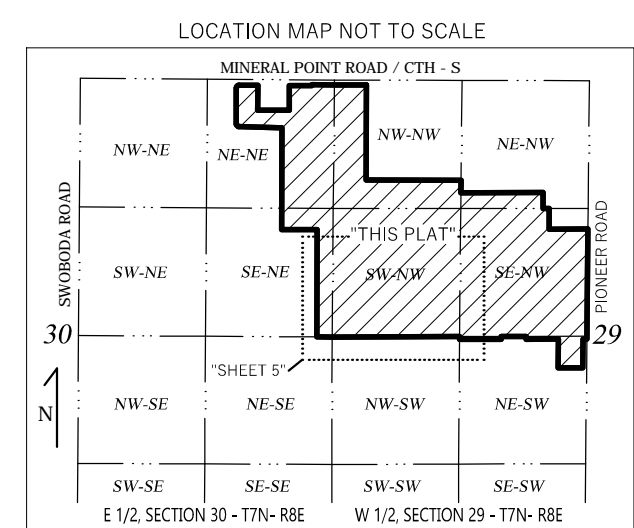
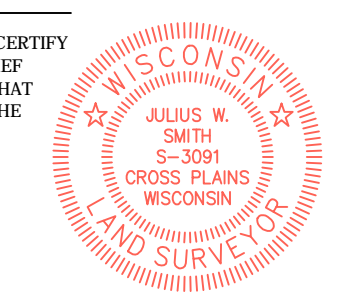

WYSER ENGINEERING
332 EAST MAIN STREET
MOUNT HOREB, WI 53572
WWW.WYSERENGINEERING.COM

SUBDIVIDER:
HAEN REAL ESTATE
9 HAWKS LANDING CIRCLE
PO BOX 4129
VERONA, WI 53593

OWNERS:
TUMBLEDOWN TRAILS GOLF COURSE LLC
& WATTS FAMILY TRUST
7703 W MINERAL POINT ROAD
VERONA, WI 53593

JULIUS W. SMITH S-3091
WISCONSIN PROFESSIONAL LAND SURVEYOR

DATE