

Hellenbrand 1-lot Certified Survey Map

Town of Springdale, Section 13

There is no rezone petition associated with this land division.

There are no sensitive environmental features identified and the property is identified on the future land use map as residential.

Senior Planner, Brian Standing has reviewed this proposal and has stated in his memo that this proposal demonstrates no major conflicts with the Dane County Comprehensive Plan.

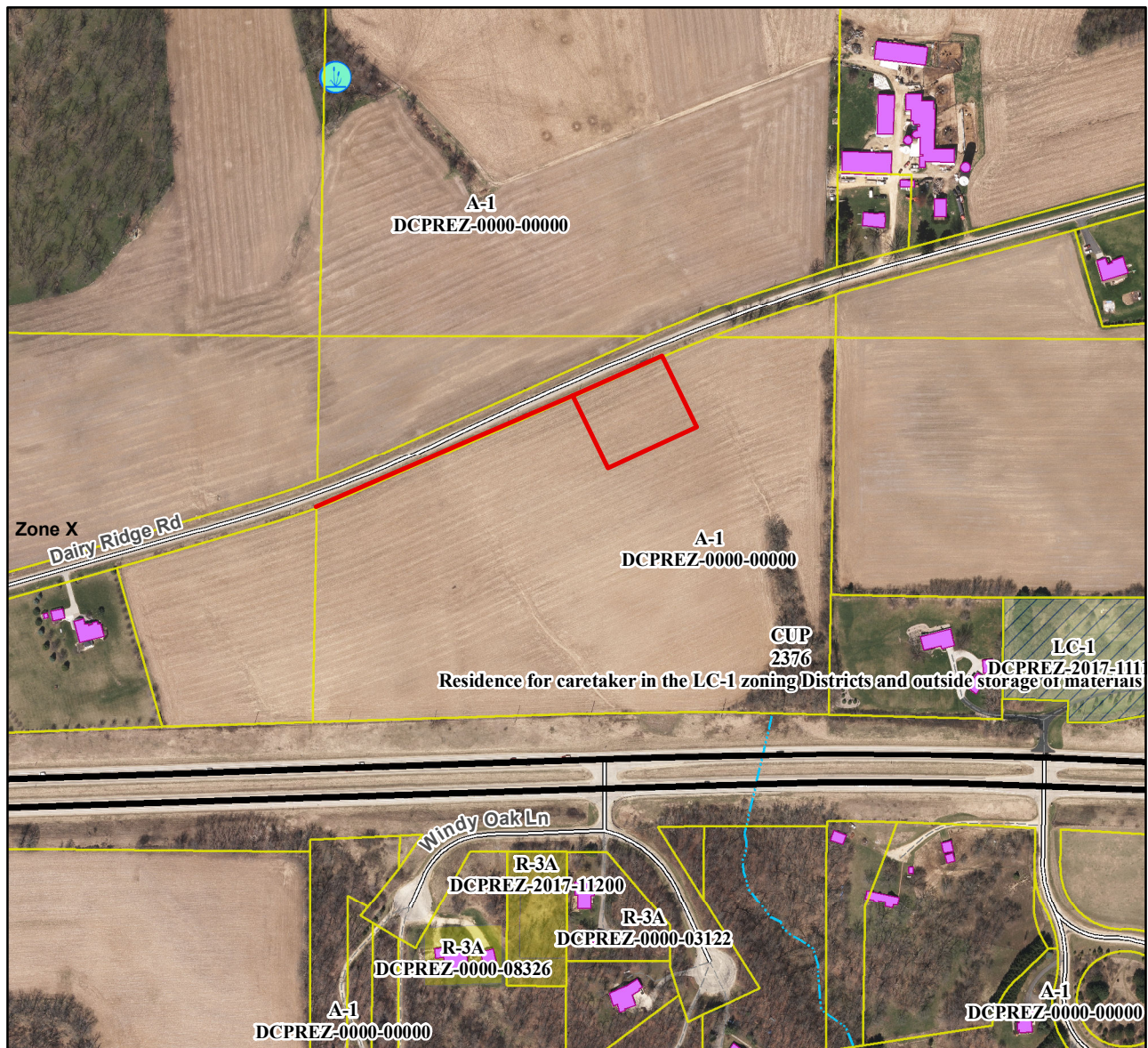

April 24, 2018 ZLR mtg.

Motion to approve/deny by _____, seconded by _____. Motion passed _____