

# Windy Ridge Farm 4- lot Certified Survey Map

## Town of Springdale, Section 8

There is no rezone petition associated with this land division.  
Current zoning is A-1, agricultural.

There are no sensitive environmental features identified and the property is identified on the future land use map as residential.

Senior Planner, Brian Standing has reviewed this proposal and has stated in his memo that this proposal is consistent with the town and county comprehensive plans.

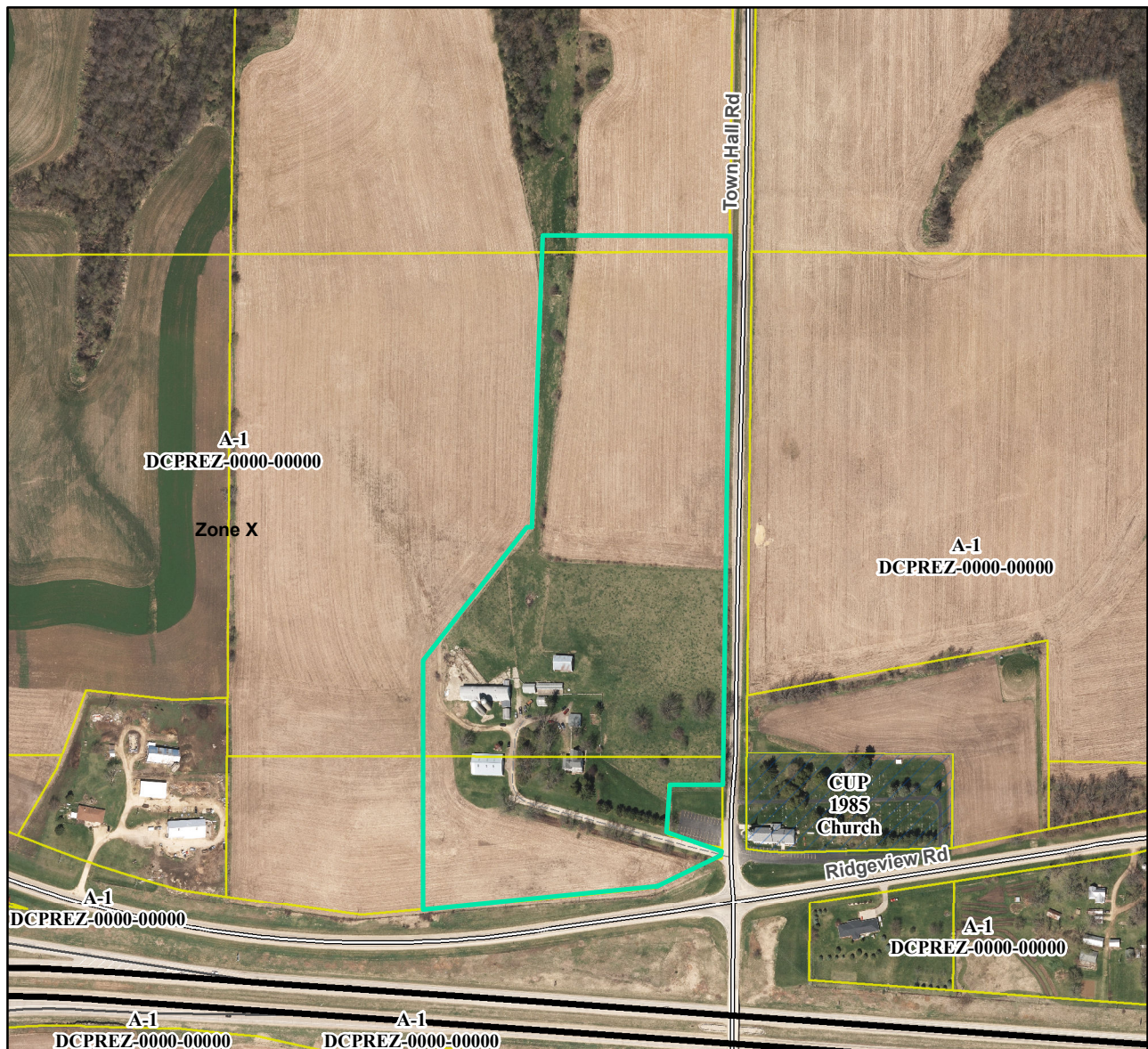

April 30, 2019 ZLR mtg.

Motion to approve/deny by \_\_\_\_\_, seconded by \_\_\_\_\_. Motion passed \_\_\_\_\_