



CERTIFIED SURVEY MAP

WILLIAMSON SURVEYING AND ASSOCIATES, LLC

NDA T. PRIEVE & CHRIS W. ADAMS, PROFESSIONAL LAND SURVEYORS
104 A WEST MAIN STREET, WAUNAKEE, WISCONSIN, 53597 PHONE: 608-255-5705

Located in part of the Southeast 1/4 of the Northwest 1/4 of Section 29, T7N, R6E, Town of Vermont, Dane County, Wisconsin.

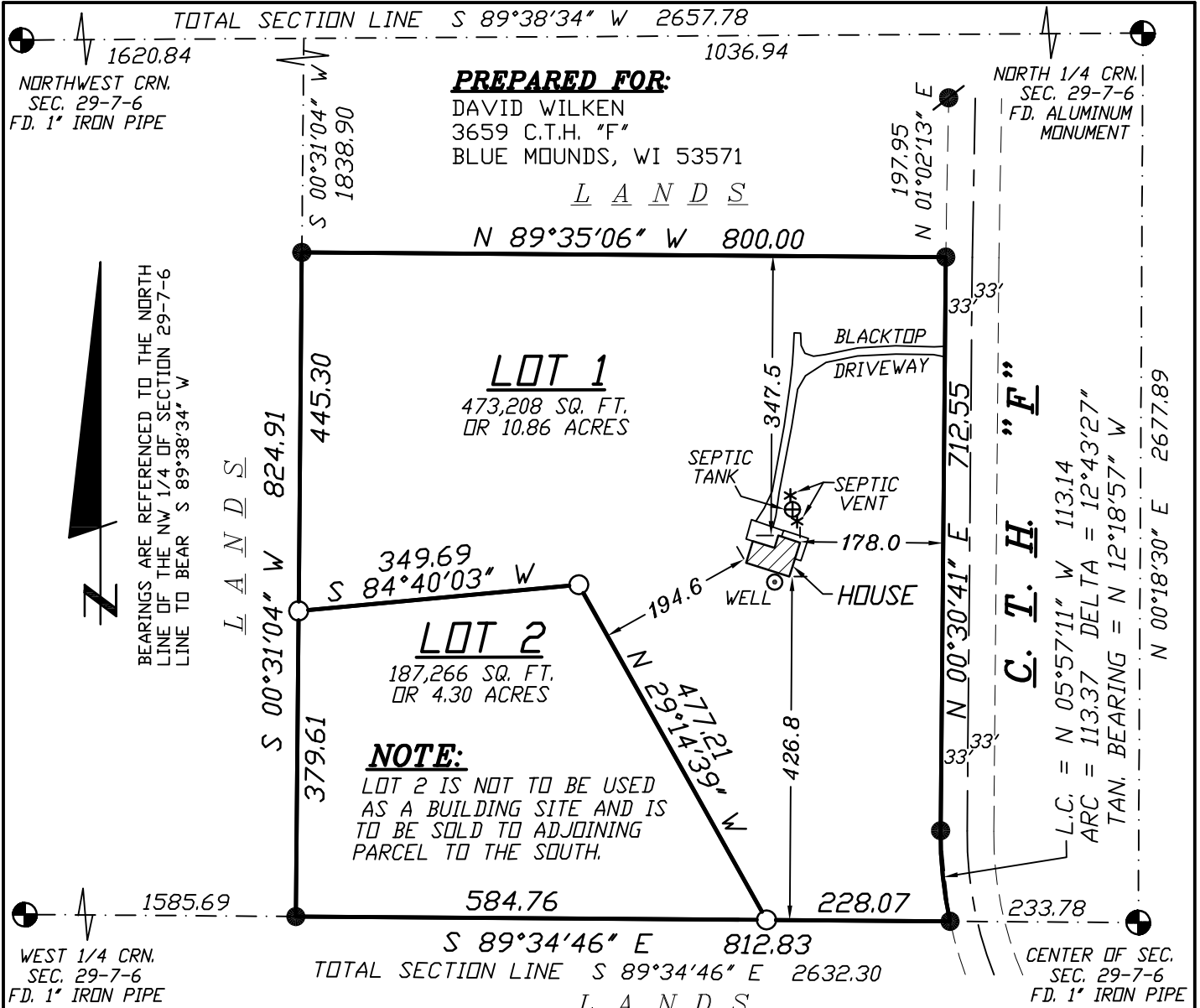

LEGEND

- = SET 3/4"x24" REBAR
WT 1.5 LB PER LIN FT
- = FOUND 1" PIPE
- ⊗ = FOUND 3/4" REBAR
- (##) = RECORDED AS
- ⊕ = FOUND DANE COUNTY SECTION CORNER (AS NOTED)

NOTES:

- 1.) THIS SURVEY WAS PREPARED WITHOUT BENEFIT OF A TITLE REPORT FOR THE SUBJECT TRACT OR ADJOINERS AND IS THEREFORE SUBJECT TO ANY EASEMENTS, AGREEMENTS, RESTRICTIONS AND STATEMENT OF FACTS REVEALED BY EXAMINATION OF SUCH DOCUMENTS.
- 2.) WETLANDS AND FLOOD PLAIN, IF PRESENT, HAVE NOT BEEN DELINEATED OR SHOWN.

SURVEYORS SEAL

PRELIMINARY ONLY
FOR REVIEW

SCALE 1" = 200'

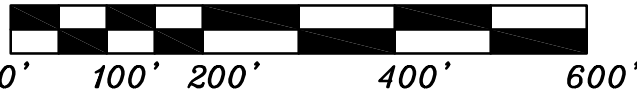

DOCUMENT NO. _____

CERTIFIED SURVEY MAP NO. _____



CERTIFIED SURVEY MAP

WILLIAMSON SURVEYING AND ASSOCIATES, LLC

NOA T. PRIEVE & CHRIS W. ADAMS, PROFESSIONAL LAND SURVEYORS
104 A WEST MAIN STREET, WAUNAKEE, WISCONSIN, 53597 PHONE: 608-255-5705

Located in part of the Southeast 1/4 of the Northwest 1/4 of Section 29, T7N, R6E, Town of Vermont, Dane County, Wisconsin.

SURVEYOR'S CERTIFICATE

I, Noa T. Prieve, Professional Land Surveyor hereby certify that this survey is correct to the best of the professional surveyor's knowledge and belief and is in full compliance with the provisions of Chapter A-E 7 and Chapter 236.34 Wisconsin Statutes, the subdivision regulations of Dane County, and by the direction of the owners listed below, I have surveyed, divided, and mapped a correct representation of the exterior boundaries of the land surveyed and the division of that land, being located in part of the Southeast 1/4 of the Northwest 1/4 of Section 29, T7N, R6E, Town of Vermont, Dane County, Wisconsin, being more particularly described as follows:

Commencing at the North 1/4 corner of said Section 29; thence S 89°38'34" W along the North line of the Northwest 1/4, 1036.94 feet; thence S 00°31'04" W, 1838.90 feet to the point of beginning.

thence continue S 00°31'04" W, 824.91 feet to a point on the South line of the Northwest 1/4; thence S 89°34'46" E along said South line, 812.83 feet to the West right-of-way of County Trunk Highway "F"; thence along said West right-of-way for the next two courses on an arc of a curve concaved Easterly having a radius of 510.50 feet and a long chord bearing of N 05°57'11" W 113.14 feet; thence N 00°30'41" E, 712.55 feet; thence N 89°35'06" W, 800.00 feet to the point of beginning. This parcel contains 660,475 sq. ft. or 15.16 acres thereof.

Williamson Surveying and Associates, LLC
by Noa T. Prieve & Chris W. Adams

Date _____

Noa T. Prieve S-2499
Professional Land Surveyor

OWNERS' CERTIFICATE:

As owner, I hereby certify that I caused the land described on this certified survey map to be surveyed, divided and mapped as represented on the certified survey map. I also certify that this certified survey map is required by sec. 75.17(1)(a), Dane County Code of Ordinances, to be submitted to the Dane County Zoning and Land Regulation Committee for approval.

WITNESS the hand seal of said owners this _____ day of _____, 20____.

David R. Wilken Income Trust
Authorized Representative

STATE OF WISCONSIN)
DANE COUNTY)

Personally came before me this _____ day of _____, 20____ the above named _____ to me known to be the person who executed the foregoing instrument and acknowledge the same.

_____ County, Wisconsin.

My commission expires _____

Notary Public

Print Name

SURVEYORS SEAL

PRELIMINARY ONLY
FOR REVIEW



CERTIFIED SURVEY MAP

WILLIAMSON SURVEYING AND ASSOCIATES, LLC

NOA T. PRIEVE & CHRIS W. ADAMS, PROFESSIONAL LAND SURVEYORS
104 A WEST MAIN STREET, WAUNAKEE, WISCONSIN, 53597 PHONE: 608-255-5705

LOCATED IN PART OF THE SOUTHWEST 1/4 OF THE SOUTHEAST 1/4 OF SECTION 29,
T7N, R6E, TOWN OF VERMONT, DANE COUNTY, WISCONSIN

TOWN BOARD RESOLUTION

Resolved that this certified survey map and highway road right of way dedication is hereby acknowledged and accepted by the Town of Vermont on this ____day of _____, 20__.

Karen Carlock
Town Clerk

DANE COUNTY APPROVAL:

REFER TO BUILDING SITE INFORMATION CONTAINED IN THE DANE COUNTY SOIL SURVEY.

Approved for recording per Dane County Zoning and Land Regulation Committee action on _____.

Daniel Everson
Assistant Zoning Administrator

REGISTER OF DEEDS:

Received for recording this ___ day of _____, 20__ at ___ o'clock ____M. and recorded in Volume _____ of Dane County Certified Surveys on pages _____ through _____.

Kristi Chlebowski
Register of Deeds

DOCUMENT NO. _____

CERTIFIED SURVEY MAP NO. _____

SURVEYORS SEAL

PRELIMINARY ONLY
FOR REVIEW