

United Land Development 2-lot CSM Town of Springfield, Section 15

Applicant is looking to divide an existing platted lot into 2 lots via a Certified Survey Map. This request is not associated with a rezone petition.

Current zoning district is C-2, commercial and there are no sensitive environmental features with this proposed land division.

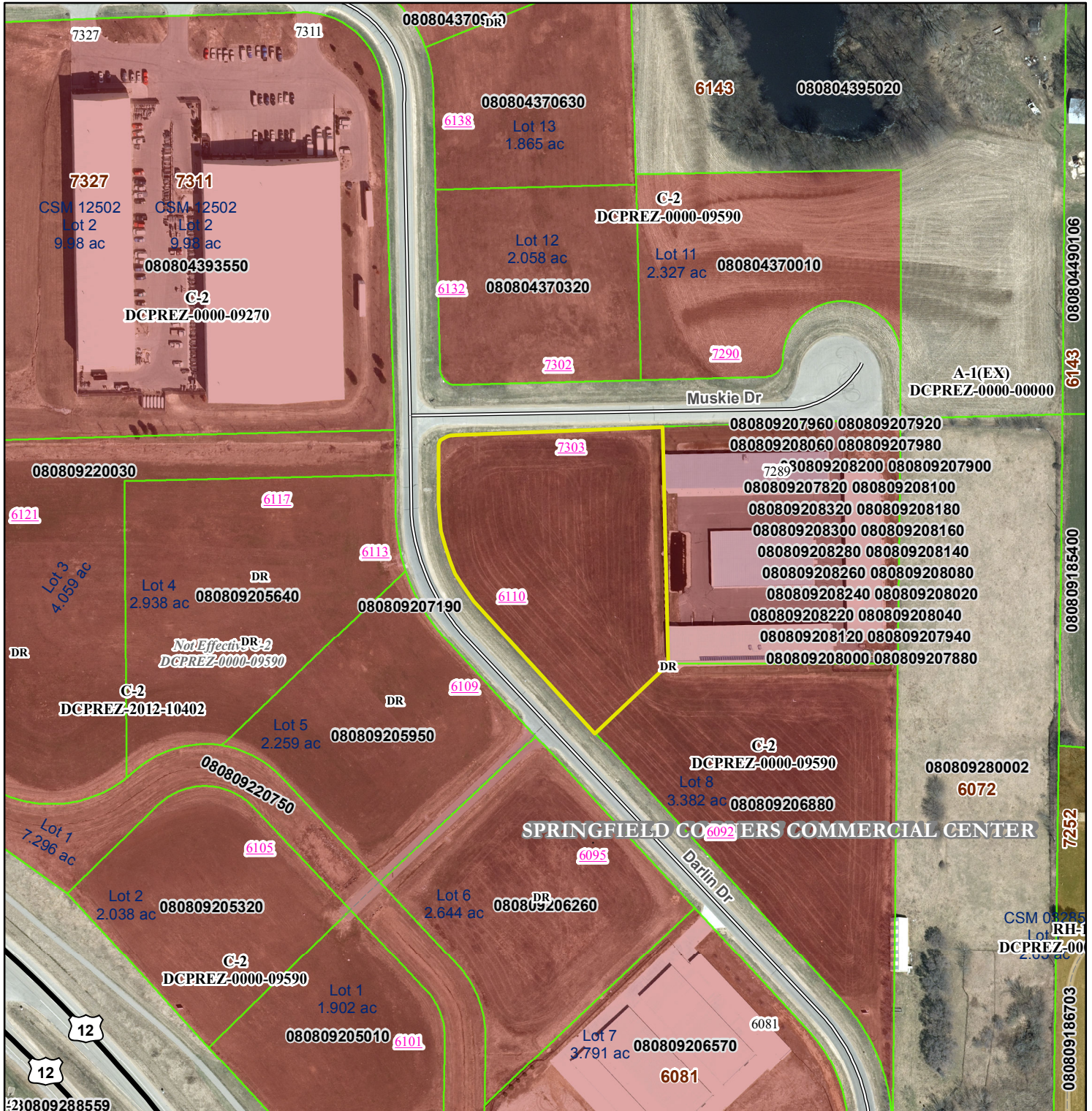

Motion to approve/deny by _____, Seconded by _____. Motion passed _____.