

Bearings referenced to the North line of the Southeast 1/4 of Section 28, bearing S89°52'23"W

# BEAR TREE FARMS

Lot 1, Certified Survey Map No. 11197, located in the Northeast 1/4 of the Southwest 1/4, and the Northeast 1/4 of the Southeast 1/4; part of the Northeast 1/4 of the Southwest 1/4; part of the Southeast 1/4 of the Southwest 1/4; part of the Northeast 1/4 of the Southeast 1/4; and the Southwest 1/4 of the Southeast 1/4 of Section 28; part of the Northeast 1/4 of the Northeast 1/4; the Northeast 1/4 of the Northeast 1/4; and part of the Southwest 1/4 of the Northeast 1/4 of Section 33, all in T9N, R10E, Town of Windsor, Dane County, Wisconsin.

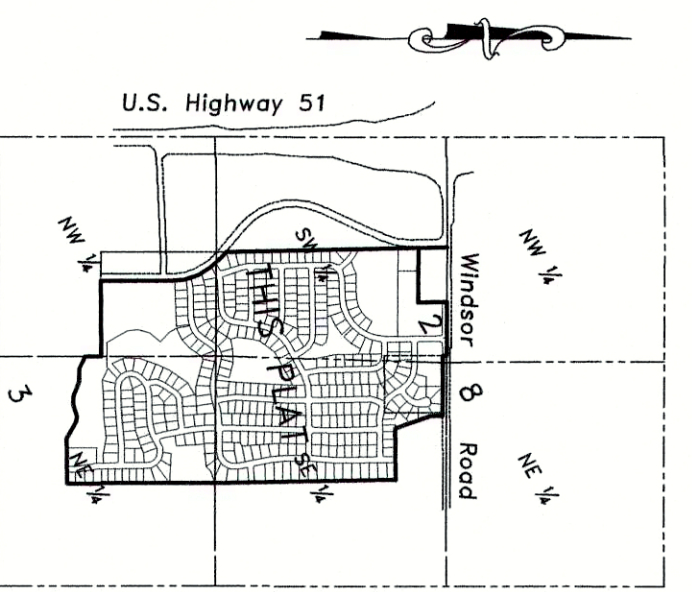
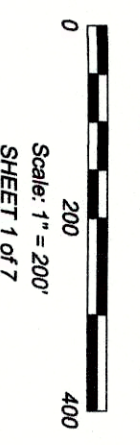

There are no objections to this plat with respect to Secs. 236.15, 236.16, 236.20 and 236.21(1) and (2), Wis. Stats. as provided by s. 236.12, Wis. Stats.

Certified \_\_\_\_\_, 20\_\_\_\_

Department of Administration

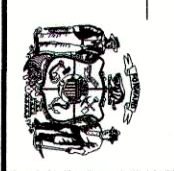

**Owners of record:**  
 State Brothers Inc.  
 5707 County Highway W  
 Marshfield, WI 53559

Bear Tree Farms, Inc.  
 4022 State Highway 19  
 DeForest, WI 53532

Steven Pedersen  
 4022 State Highway 19  
 DeForest, WI 53532

**Developer/Subscriber:**  
 Bear Tree Farms, Inc.  
 4022 State Highway 19  
 DeForest, WI 53532  
 608-846-2800

**Surveyor:**  
**BIRENKOTT SURVEYING**  
 BIRENKOTT SURVEYING INC.  
 SUN PRAIRIE WIS 53590  
 608-837-7463

Dated: March 27, 2015