

Final Plat - Leeward Addition to Bergamont Village of Oregon

Plat consists of 5 lots, 2.3 acres.

Parks - None shown.

Parkways None shown.

Expressways - N/A

Major Highways - Hwy CC to the north, Lincoln Rd. to the south.

Airports - Dane County Regional

Drainage Channels - No drainage arrows shown.

Schools - established

Other Development -

Plats of subdivisions located in all other incorporated municipalities shall be submitted to the committee, as provided by section 236.12(2)(b) of the Wis. Stats., for the purpose of determining whether the committee has any objection to the plat. The basis for any objection to any such plat shall be that the plat conflicts with parks, parkways, expressways, major highways, airports, drainage channels, schools or other planned public developments.

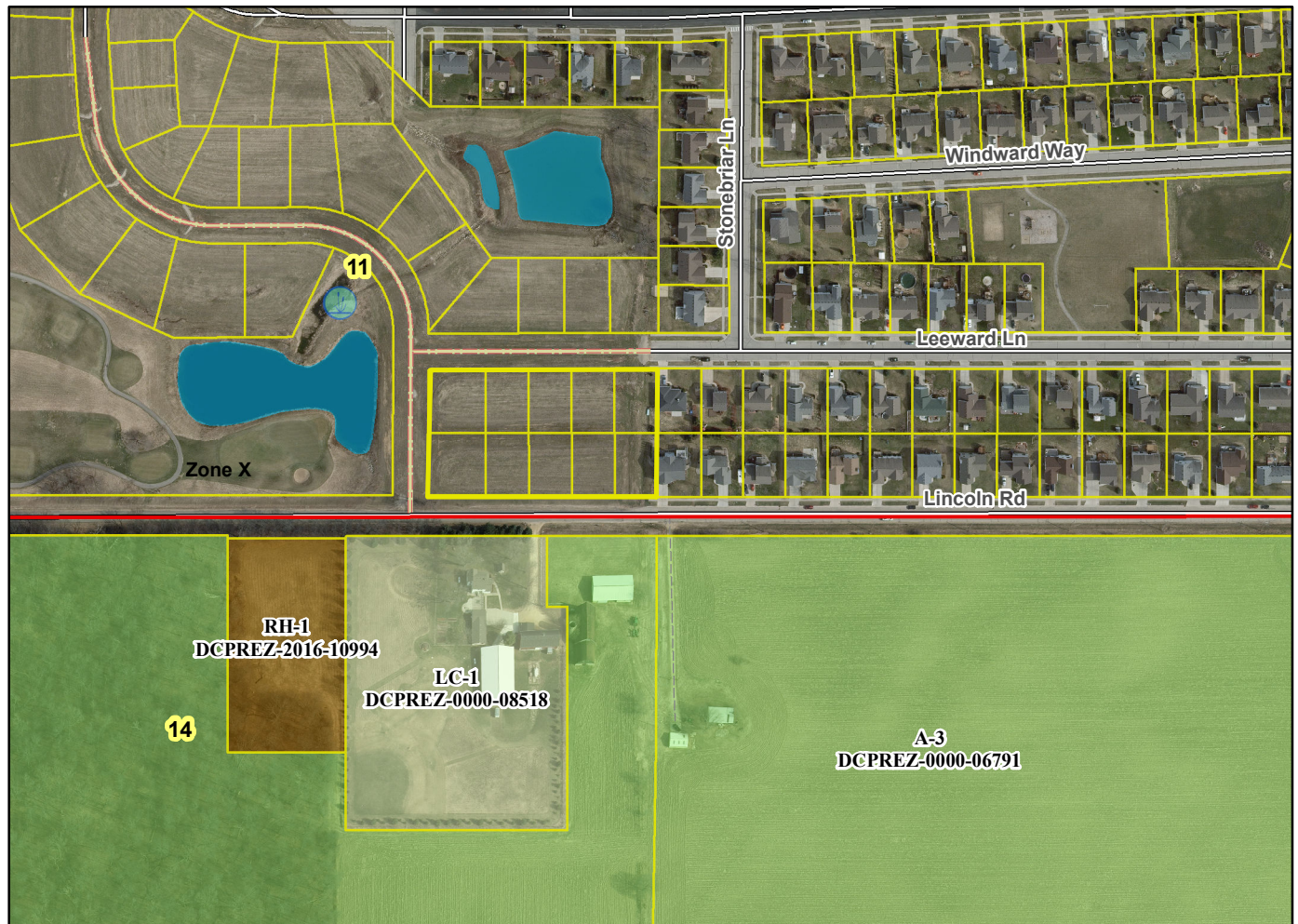

Motion to certify with no objections: _____, Second: _____ Vote: _____