

# DRAFT: FOR DISCUSSION PURPOSES ONLY

IMPORTANT NOTE: ACREAGE VALUES AND OWNERSHIP HEREIN ARE DERIVED FROM HISTORICAL AND CURRENT RECORDS LOCATED AT THE DANE COUNTY DEPARTMENT OF PLANNING AND DEVELOPMENT (EG. GIS, PLAT BOOKS, ZONING PERMIT DATA, CSM'S, ETC). DENSITY POLICIES VARY AMONG TOWNS AND MAY REQUIRE INTERPRETATION.

<b>Public Hearing Date</b>	12/13/2016	<b>Petition Number</b>	11070	<b>Applicant:</b>	Barbara J Hellenbrand
<b>Town</b>	Berry	<b>A-1EX Adoption</b>	12/12/1981	<b>Orig Farm Owner</b>	Stephen Hellenbrand
<b>Section:</b>	23	<b>Density Number</b>	35	<b>Original Farm Acres</b>	120.23
<b>Density Study Date</b>	12/13/2016	<b>Original Splits</b>	3.44	<b>Available Density Unit(s)</b>	3

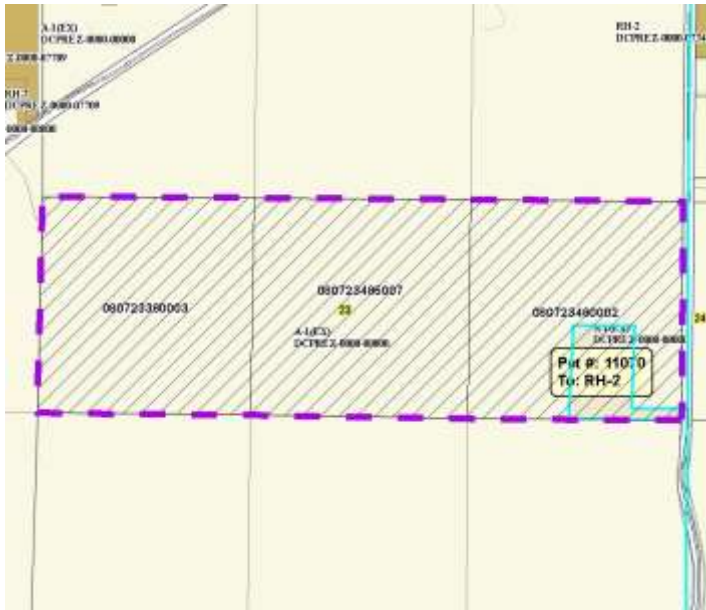

**Reasons/Notes:**

- [3] Original Original Splits, none used to date.
- [3] Housing Density Rights remain.

Note: Parcels included in the density study reflect farm ownership and acreage as of the date of town plan adoption, or other date specified. Density study is based on the original farm acreage, NOT acreage currently owned.

Parcel #	Acres	Owner Name	CSM
080723485007	40.7	BARBARA J HELLENBRAND	
080723480002	40.01	BARBARA J HELLENBRAND	
080723380003	39.52	BARBARA J HELLENBRAND	