



# REZONE

**WILLIAMSON SURVEYING AND ASSOCIATES, LLC**

NOA T. PRIEVE & CHRIS W. ADAMS, PROFESSIONAL LAND SURVEYORS  
104 A WEST MAIN STREET, WAUNAKEE, WISCONSIN, 53597 PHONE: 608-255-5705

Located in all of the SW 1/4 of the SW 1/4 and part of the NW 1/4 of the SW 1/4 and part of the SW 1/4 of the NW 1/4 all in Section 25, T6N, R7E, Town of Springdale, Dane County, Wisconsin.

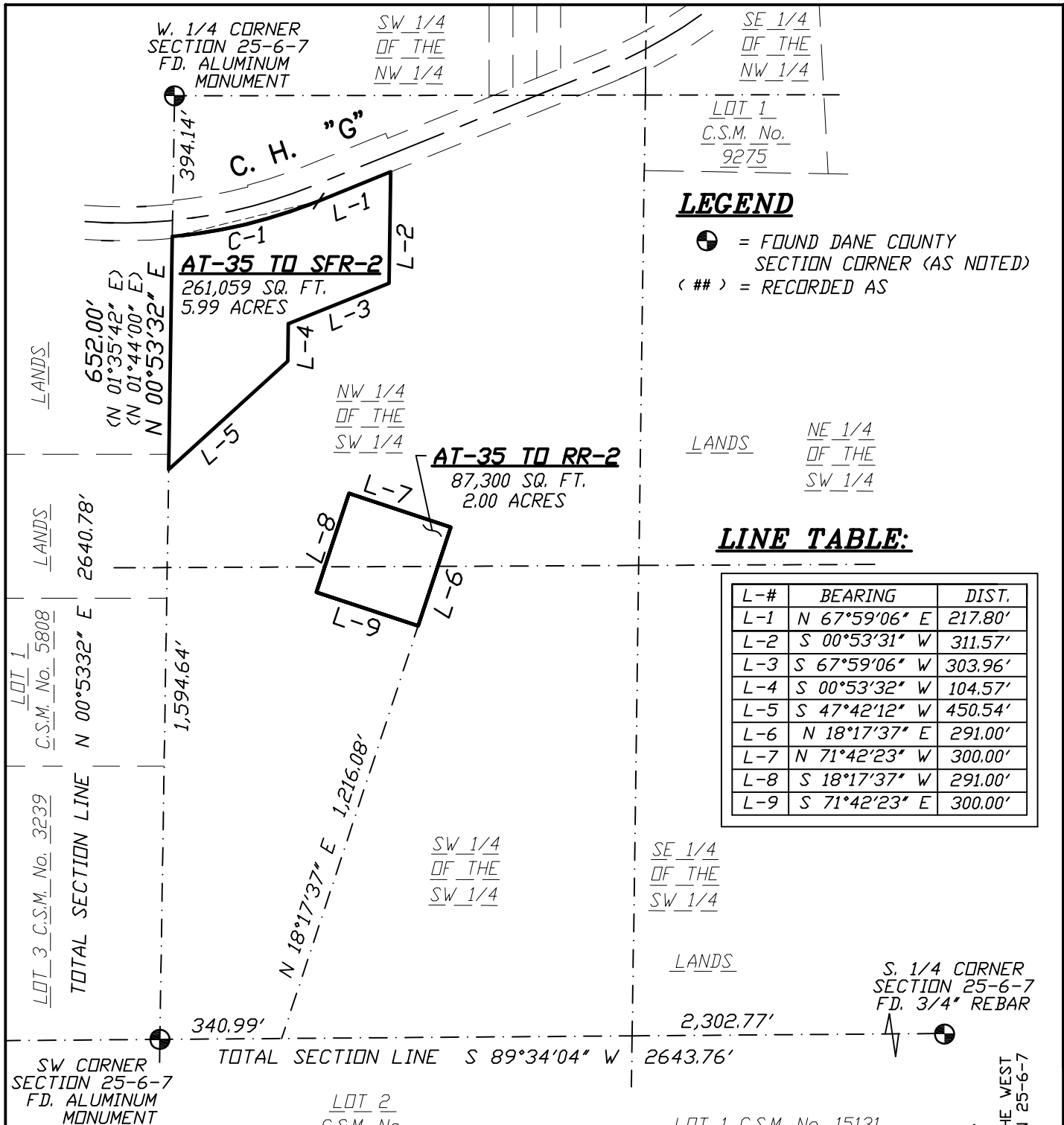

### LINE TABLE:

L-#	BEARING	DIST.
L-1	N 67°59'06" E	217.80'
L-2	S 00°53'31" W	311.57'
L-3	S 67°59'06" W	303.96'
L-4	S 00°53'32" W	104.57'
L-5	S 47°42'12" W	450.54'
L-6	N 18°17'37" E	291.00'
L-7	N 71°42'23" W	300.00'
L-8	S 18°17'37" W	291.00'
L-9	S 71°42'23" E	300.00'

### PREPARED FOR:

ADAM CARRICO  
1926 N. KOLLATH ROAD  
VERONA, WI 53593

WCCS - DANE ZONE  
SCALE 1" = 400'

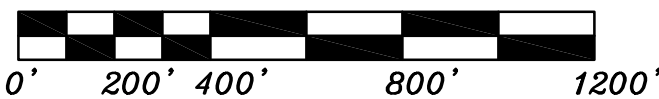

### CURVE TABLE:

C-#	RADIUS	CHORD BEARING AND DISTANCE	ARC	DELTA
C-1	1,477.50'	N 76°19'08" E 421.41'	422.86'	16°23'52"

BEARINGS ARE REFERENCED TO THE WEST LINE OF THE SW 1/4 OF SECTION 25-6-7 LINE TO BEAR N 00°53'32" E