

# Preliminary Certified Survey Map

Parts of the SE ¼ of the SW ¼ and the SW ¼ of the SE ¼, all in Section 27, T.5N., R.11E., Town of Dunkirk, Dane County, Wisconsin

FEMA map  
55025C0806H  
zone "A"

1/4 - 1/4 line

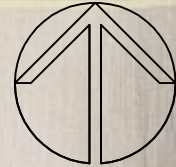

Prepared for Justamere Farms Inc.,  
Steve Olson President  
155 State Highway 138  
Stoughton, Wi. 53589

Scale 1" = 200'

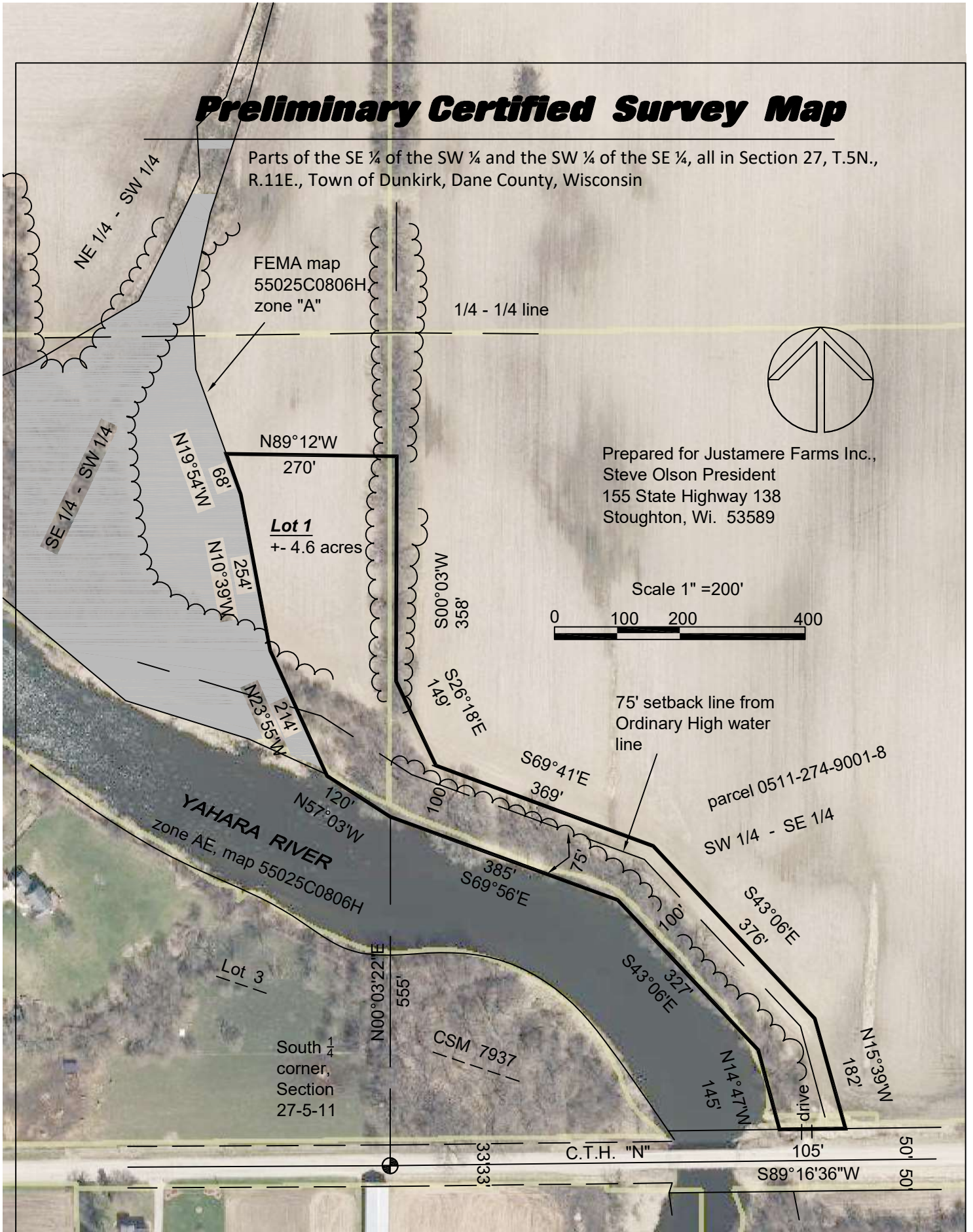
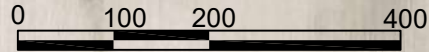

Parts of the NE ¼ of the SW ¼, the SE ¼ of the SW ¼ and the SW ¼ of the SE ¼, all in Section 27, T.5N., R.11E., Town of Dunkirk, Dane County, Wisconsin, described as follows:  
Commencing at the South ¼ corner of Section 27; thence N00°03'E, 555 feet to the point of beginning; thence N57°03'W, 120 feet; thence N23°55'W, 214 feet; thence N10°39'W, 254 feet; thence N19°54'W, 68 feet; thence S89°12'E, 270 feet; thence S00°03'W, 358 feet; thence S26°18'E, 149 feet; thence S69°41'E, 369 feet; thence S43°06'E, 376 feet; thence S15°39'E, 182 feet to the North line of County Highway "N"; thence S89°16'W, 105 feet to the Easterly edge of the Yahara River; thence N14°47'W, 145 feet; thence N43°07'W, 327 feet; thence N69°56'W, 385 feet to the point of beginning. Containing 4.6 acres more or less.

**Wisconsin Mapping, LLC**

\* *surveying and mapping services*  
306 West Quarry Street, Deerfield, Wisconsin 53531  
(608) 764-5602

Dwg. No. 5344-19 Date 3/27/2019  
Sheet 1 of 1 rev 5/3/19 rev 7/16/19  
Document No. \_\_\_\_\_  
C.S.M. No. \_\_\_\_\_ V. \_\_\_\_\_ P. \_\_\_\_\_