



Zoning Change Application

Items that must be submitted with your application:

- **Written Legal Description of the proposed Zoning Boundaries**
Legal description of the land that is proposed to be changed. The description may be a lot in a plat, Certified Survey Map, or an exact metes and bounds description. A separate legal description is required for each zoning district proposed. The description shall include the area in acres or square feet.
- **Scaled Drawing of the location of the proposed Zoning Boundaries**
The drawing shall include the existing and proposed zoning boundaries of the property. All existing buildings shall be shown on the drawing. The drawing shall include the area in acres or square feet.

Owner's Name _____	Agent's Name _____
Address _____	Address _____
Phone _____	Phone _____
Email _____	Email _____

Town: _____ Parcel numbers affected: _____

Section: _____ Property address or location: _____

Zoning District change: (To / From / # of acres) _____

Soil classifications of area (percentages) Class I soils: ____ % Class II soils: ____ % Other: ____ %

Narrative: (reason for change, intended land use, size of farm, time schedule)

- Separation of buildings from farmland
- Creation of a residential lot
- Compliance for existing structures and/or land uses
- Other:

I authorize that I am the owner or have permission to act on behalf of the owner of the property.

Submitted By: _____

Date: _____

FPZWindsor_joined_PARCEL

PARCELNO	ConctOwner	PropertyAddress	Impr. Value	GIS_Acres	Zoning	Prop.	Notes
091004396210	LORNA M MUTCH	4100 COUNTY HIGHWAY V		32.7	A-1(EX)	A-2	See attached legal description
091005180004	ROGER S MANTHE		0	29.7	A-1(EX)	A-3	
091005185009	ROGER S MANTHE		0	28.6	A-1(EX)	A-3	
091005185607	CHESTER J GABRIS & BARBARA H	4335 COUNTY HIGHWAY DM	136700	1.7	A-1(EX)	R-1a	
091005186008	HERRING LIVING TR, VERNON B &		0	0.4	A-1(EX)	R-1	Still n/c due to area
091005186106	HERRING LIVING TR, VERNON B &	4349 COUNTY HIGHWAY DM	147400	0.8	A-1(EX)	R-1a	
091005190002	ROGER S MANTHE		0	39.7	A-1(EX)	A-3	
091005195007	ROGER S MANTHE		0	38.3	A-1(EX)	A-3	
091005280003	RICHARD S HERSCHLEB & MARY T	4389 COUNTY HIGHWAY DM	199500	32.7	A-1(EX)	A-2	
091005285008	HERSCHLEB TR, K & P	7916 N YAHARA RD	118900	18.9	A-1(EX)	A-2	
091005287104	CATHERINE A TRACY	7854 N YAHARA RD	98200	5.7	A-1(EX)	A-2(4)	
091005287408	NORMAN C DANIELSON		0	7.8	A-1(EX)	A-3	w/ 091005290001
091005290001	NORMAN C DANIELSON	7846 N YAHARA RD	126800	38.3	A-1(EX)	A-3	
091005295006	NORMAN C DANIELSON		0	39.5	A-1(EX)	A-3	
091005380011	HERSCHLEB TR, K & P		0	39.8	A-1(EX)	A-3	
091005385016	HERSCHLEB TR, K & P		0	29.4	A-1(EX)	A-3	w/ 091005380011
091005387201	STEVEN P TRACE & SUSAN V TRA	7742 N YAHARA RD	142600	9.7	A-1(EX)	A-2(8)	
091005390000	GREGORY M QUAMME	7664 N YAHARA RD	107100	38.4	A-1(EX)	A-3	
091005391107	JASON R MELTER & TRACIE C ME	7718 N YAHARA RD	189900	0.8	A-1(EX)	R-1	
091005395005	HERSCHLEB TR, K & P		0	20	A-1(EX)	A-3	w/ 091005380011
091005397405	GREGORY M QUAMME		0	20.2	A-1(EX)	A-3	w/ 091008280007

PARCELNO	ConctOwner	PropertyAddress	Impr. Value	GIS_Acres	Zoning	Prop.	Notes
091005480001	ROGER S MANTHE	7771 US HIGHWAY 51	323700	36.9	A-1(EX)	A-3	
091005485006	ROGER S MANTHE		0	40.4	A-1(EX)	A-3	
091005490018	DAVID R ZIEGLER & WENDY L ZIE	7629 GRINDE RD	162000	7.8	A-1(EX)	A-2(4)	
091005490303	DAVID R ZIEGLER & WENDY L ZIE		0	7.2	A-1(EX)	CO-1	
091005490803	DENNIS S HAUG & CHARLOTTE L		0	22.1	A-1(EX)	A-2	No road access
091005493408	DAVID R ZIEGLER & WENDY L ZIE	7625 GRINDE RD	455500	4.1	A-1(EX)	A-2(4)	
091005495020	ROGER S MANTHE			28.7	A-1(EX)	A-3	
091006130342	RUSSELL J NIESEN & BONNIE J NI	4616 MEADOWLARK DR	123700	0.3	A-1(EX)	R-3	In USA
091006180306	CAROL A SIPPEL	4511 COUNTY HIGHWAY DM	88700	7	A-1(EX)	A-2(4)	
091006180600	HARRIS LIVING TR		0	11.1	A-1(EX)	A-2	whole parcel
091006182000	NORMAN C DANIELSON		0	8.6	A-1(EX)	A-3	w/ 091006195005
091006183803	WILLIAM D HAGQUIST & KAREN	7853 N YAHARA RD	180000	2.1	A-1(EX)	A-2(2)	
091006195005	NORMAN C DANIELSON	7839 N YAHARA RD	358900	37.4	A-1(EX)	A-3	
091006275010	DAVID M KASTEN	4619 MEADOWLARK DR	127500	0	A-1(EX)	R-2	w/ 091006275010
091006275120	CHAD L SCHLIMGEN & SHANNON	4629 MEADOWLARK DR	158700	0.3	A-1(EX)	R-3	
091006275780	PATRICK D MORAN & PATRICIA L	4634 MEADOWLARK DR	0	0.3	A-1(EX)	R-3	
091006275890	MARIA BUCHANAN	4630 MEADOWLARK DR	157800	0.4	A-1(EX)	R-2	
091006276000	TIMOTHY J DOBBS & MELISSA M	4626 MEADOWLARK DR	153400	0.1	A-1(EX)	R-2	whole parcel
091006276110	DONALD L JUNGBLUTH & PATRIC	4620 MEADOWLARK DR	154000	0.2	A-1(EX)	R-2	whole parcel
091006276330	WINDSOR, TOWN OF		0	0	A-1(EX)	CO-1	Town ROW
091006283508	CHARLES A KEITH	4633 WILLOW ST	137000	0.4	A-1(EX)	R-2	
091006288218	MORRISONVILLE SANITARY DIST	4689 PECK ST	0	0.1	A-1(EX)	A-2(1)DR	Sanitarydistrict use
091006298001	JEROME LAPP	4661 MAPLE ST	175300	0.6	A-1(EX)	R-1	

PARCELNO	ConctOwner	PropertyAddress	Impr. Value	GIS_Acres	Zoning	Prop.	Notes
091006480009	ALICE L HANSEN & MARIE I SULLI	4553 SELJE RD	110600	38	A-1(EX)	A-3	
091006490010	ALICE L HANSEN & MARIE I SULLI		0	0.8	A-1(EX)	A-3	w/ 091006480009
091006490301	GARY A HUBER & LAVONNE C HU	4588 SMITH RD	260000	11.3	A-1(EX)	A-2(8)	
091006495100	DIETER BRADLEY	7717 N YAHARA RD	239000	1.8	A-1(EX)	A-3	w/ 091006495404
091006495404	DIETER BRADLEY		66400	32.8	A-1(EX)	A-3	
091007180000	SHAWN D BOYCE & MELISSA A B	4491 SMITH RD	86800	1.3	A-1(EX)	A-2(8)	w/ 091008285306
091007181803	ALAN S JOHNSON & JULIE A JOHN	4535 SMITH RD	158300	2.6	A-1(EX)	RH-1	
091007182008	TIMOTHY L KELSO & TERESA M K	4537 SMITH RD	178600	1.8	A-1(EX)	A-2(1)	
091007185201	MICHAEL T KRAUSE & LAURIE J K	4565 SMITH RD	95300	6.2	A-1(EX)	A-2(4)	
091007185407	GIRARD LIVING TR	4555 SMITH RD	311400	11.6	A-1(EX)	A-2(8)	
091007185603	CYNTHIA A SMITH	4607 SMITH RD	169600	21.8	A-1(EX)	A-2	
091007190606	DALE D SMITH & STEVEN A SMIT		0	5	A-1(EX)	A-3	w/ 091007295002
091007280009	DALE D SMITH & STEVEN A SMIT		0	36.7	A-1(EX)	A-3	
091007281900	RONNI A LANGE	7614 GLEN RD	110900	0.7	A-1(EX)	R-1	
091007285004	STEWART L HARRIS & CHERYL A		0	28.3	A-1(EX)	A-3	
091007290016	STEWART L HARRIS & CHERYL A		0	6	A-1(EX)	A-3	w/ 091007285004
091007292103	WILLIAM J GRAFF & LYNN K GRAF	7545 GLEN RD	144100	5.8	A-1(EX)	A-2(4)	
091007292407	LARRY NALE & LYNNE NALE	7539 GLEN RD	216400	5	A-1(EX)	A-2(4)	
091007295002	DALE D SMITH & STEVEN A SMIT		0	9.6	A-1(EX)	A-3	w/ 091007280009
091007385003	RICHARD L BOLEN & NANCY K BO	7529 GLEN RD	99200	2.7	A-1(EX)	A-2(2)	
091007385905	RICHARD J NOOYEN & CARLA M	7525 GLEN RD	418300	18	A-1(EX)	A-2	
091008180010	JAMES BAERWOLF & RYAN BAE	7648 GRINDE RD		1.3	A-1(EX)	A-2(1)	
091008180508	GLENN A LOCKWOOD & BRENDA	7644 GRINDE RD	165300	5	A-1(EX)	A-2(4)	

PARCELNO	ConctOwner	PropertyAddress	Impr. Value	GIS_Acres	Zoning	Prop.	Notes
091008180900	RONALD J PETERSON & BETTY A	7640 GRINDE RD	227500	5	A-1(EX)	A-2(4)	
091008181007	TODD M SNORTUM	7636 GRINDE RD	187400	4.9	A-1(EX)	A-2(4)	
091008182110	NICHOLAS J ZANDER & JESSICA E		0	1.7	A-1(EX)	A-2(1)	
091008182260	WINFIELD ESTATES DEVELOPME		0	1.7	A-1(EX)	A-2(1)	
091008182410	PREFERRED ELECTRIC & HEATING		0	1.1	A-1(EX)	A-2(1)	
091008182560	PAULSON LIVING TR		0	0.3	A-1(EX)	CO-1	Future ROW?
091008185414	DENNIS S HAUG & CHARLOTTE L		0	8.6	A-1(EX)	A-2(8)	
091008186619	TODD P BREDESON & BARBARA A	4341 HAWK TRL	239700	5.1	A-1(EX)	A-2(4)	
091008186806	ERIC M NORD & LAURA A EGNAS	4346 HAWK TRL	228100	1.1	A-1(EX)	R-1a	
091008187921	CHRISTINE M LAMM	7595 GRINDE RD	72800	0.7	A-1(EX)	R-1	
091008188206	JAY M ELERT & ADRIENNE J ELER	4304 HAWK TRL	214500	1.1	A-1(EX)	A-2(1)	
091008188304	PAULSON LIVING TR	4290 HAWK TRL	182400	1	A-1(EX)	A-2(1)	
091008188402	FRANK D KOLOWRAT & JEAN M K	4305 HAWK TRL	237900	2.3	A-1(EX)	A-2(2)	
091008188500	JAMES R COFFEY & MARIA COFF	4291 HAWK TRL	181100	1.5	A-1(EX)	A-2(1)	
091008190800	NANCY L KESSENICH		33600	2.5	A-1(EX)	A-2	w/ 091008295020
091008190953	RICHARD H KESSENICH	4348 E YAHARA RD	91000	0.5	A-1(EX)	R-1	
091008280007	GREGORY M QUAMME		0	39.8	A-1(EX)	A-3	
091008285002	GREGORY M QUAMME		0	27.3	A-1(EX)	A-3	w/ 091005390000
091008285306	SHAWN D BOYCE & MELISSA A B		0	7.2	A-1(EX)	A-2(8)	w/ 091007180000
091008290010	NANCY L KESSENICH		0	10	A-1(EX)	A-2	w/ 091008290010
091008290505	BOYD CALVERT & SANDRA R CAL	4445 E YAHARA RD	120100	18.5	A-1(EX)	A-2	
091008295020	NANCY L KESSENICH	4356 E YAHARA RD	246700	9.2	A-1(EX)	A-2	w/ 091008295020
091019160018	GARY MOSESON & CAROL T MO	4493 OAK SPRINGS CIR	167400	0.4	A-1(EX)	R-1	

PARCELNO	ConctOwner	PropertyAddress	Impr. Value	GIS_Acres	Zoning	Prop.	Notes
091019160125	DUANE TAMMIAGA & KAREN SC	4499 OAK SPRINGS CIR	180000	0.5	A-1(EX)	R-1	
091019160232	MARY E OWEN	4503 OAK SPRINGS CIR	153000	0.6	A-1(EX)	R-1	
091019160349	RICHARD B WEST & KELLIE R WIL	4507 OAK SPRINGS CIR	160700	0.6	A-1(EX)	R-1	
091019160456	WALTER T HAGEY & CAROL A HA	4513 OAK SPRINGS CIR	181800	0.6	A-1(EX)	R-1	
091019160563	MICHAEL D WILSON & ELAINE M	4519 OAK SPRINGS CIR	206000	0.4	A-1(EX)	R-1	
091019160670	GEORGE T SIDWELL & PAMELA A	7036 BRIDGEMAN RD	174200	0.7	A-1(EX)	R-1	
091019160787	RASMUSSEN TR	7032 BRIDGEMAN RD	180600	0.5	A-1(EX)	R-1	
091019160894	SCOTT A NETTUM & CELORIS B N	7030 BRIDGEMAN RD	233100	0.6	A-1(EX)	R-1	
091019161008	JOEL RIDER & DIANNE RIDER	7026 BRIDGEMAN RD	410300	0.6	A-1(EX)	R-1	
091019161115	COLLIN T LYNCH & JEAN F MOELL	7022 BRIDGEMAN RD	179800	0.5	A-1(EX)	R-1	
091019161222	CHARLES F GUSTKE & SUSAN J G	7018 BRIDGEMAN RD	214200	0.5	A-1(EX)	R-1	
091019161339	JAMES E LEE	4563 OAK SPRINGS CIR	174500	0.6	A-1(EX)	R-1	
091019161446	BRADLEY K WACHOWIAK & MAR	7029 BRIDGEMAN RD	273700	0.5	A-1(EX)	R-1	
091019161553	ALBERT J ROUSE & BERNICE J RO	7035 BRIDGEMAN RD	149000	0.5	A-1(EX)	R-1	
091019161660	ALEX JR TYMS & MICHELLE TYMS	7041 BRIDGEMAN RD	222600	0.5	A-1(EX)	R-1	
091019161777	DENNIS J LARSON & DIANE L LAR	7045 BRIDGEMAN RD	149900	0.5	A-1(EX)	R-1	
091019161884	CAROL NODDINGS EICHINGER	4533 OAK SPRINGS CIR	181500	0.5	A-1(EX)	R-1	
091019161991	THOMAS R GASNER & JUDITH AN	4551 OAK SPRINGS CIR	157200	0.5	A-1(EX)	R-1	
091019162105	DANIEL D MACHKOVECH & MARY	4555 OAK SPRINGS CIR	175700	0.5	A-1(EX)	R-1	
091019162212	CHRISTOPHER A GROTH & KRISTE	4559 OAK SPRINGS CIR	154100	0.5	A-1(EX)	R-1	
091019162329	JOHN E HOWARD & VIRGINIA M	4578 OAK SPRINGS CIR	153700	0.6	A-1(EX)	R-1	
091019162436	JEROME T CYNKAR & ADELE D CY	4574 OAK SPRINGS CIR	219000	0.5	A-1(EX)	R-1	
091019162543	RONALD D DUNN	4570 OAK SPRINGS CIR	173900	0.4	A-1(EX)	R-1	

PARCELNO	ConctOwner	PropertyAddress	Impr. Value	GIS_Acres	Zoning	Prop.	Notes
091019162650	CLAYTON W LOOMIS & JANET M	4566 OAK SPRINGS CIR	177600	0.5	A-1(EX)	R-1	
091019162767	JEFFREY L BUTTS & DAWN L BUTT	4562 OAK SPRINGS CIR	199000	0.4	A-1(EX)	R-1	
091019162874	DAVE D ARNDT & DOLORES ARN	4558 OAK SPRINGS CIR	166800	0.4	A-1(EX)	R-1	
091019162981	DAVID M LAVOLD & MARY C LAV	4554 OAK SPRINGS CIR	171700	0.4	A-1(EX)	R-1	
091019163097	JASON J HANSON & STACEY A HA	4550 OAK SPRINGS CIR	184900	0.4	A-1(EX)	R-1	
091019163202	ANN M OTIS	4546 OAK SPRINGS CIR	137700	0.4	A-1(EX)	R-1	
091019175619	ELAINE L ERICKSON		0	0.2	A-1(EX)	CO-1	
091019175726	ELAINE L ERICKSON		0	3.9	A-1(EX)	CO-1	
091019175833	ELAINE L ERICKSON		0	0.2	A-1(EX)	CO-1	
091019175940	ELAINE L ERICKSON		0	0	A-1(EX)	CO-1	
091019176154	ELAINE L ERICKSON		0	1	A-1(EX)	CO-1	
091019176261	ELAINE L ERICKSON		0	0.2	A-1(EX)	CO-1	
091019197051	MICHAEL J BETHKE & MARTI L BE	7020 BRIDGEMAN RD	156100	0.5	A-1(EX)	R-1	
091019197202	JOHN E HOWARD & VIRGINIA M		0	0.1	A-1(EX)	CO-1	ROW?
091019197300	LAWRENCE L MCMULLIN	4582 OAK SPRINGS CIR	132700	0.9	A-1(EX)	R-1	
091019198005	MURRAY TR, LISA R		0	0.6	A-1(EX)	R-1	
091019198201	MURRAY TR, LISA R	4595 OAK SPRINGS CIR	156500	0.5	A-1(EX)	R-1	
091019198309	MANTHE LE, DAVID C & MANTHE	4599 OAK SPRINGS CIR	295600	0.5	A-1(EX)	R-1	
091019198407	MANTHE REV LIVING TR, DORIS E	4603 OAK SPRINGS CIR	200000	0.7	A-1(EX)	R-1	
091019198603	PAULSON TR, SUSAN K	4607 OAK SPRINGS CIR	238400	0.7	A-1(EX)	R-1	
091020184106	TODD E MARTIN	7083 US HIGHWAY 51	87900	0.4	A-1(EX)	R-1	Still n/c due to area
091020184204	JESSICA C SIMONIS	7087 US HIGHWAY 51	54900	0.4	A-1(EX)	R-1	Still n/c due to area
091020195005	RIPP FARM REAL ESTATE LLC		0	37.8	A-1(EX)	A-3	

PARCELNO	ConctOwner	PropertyAddress	Impr. Value	GIS_Acres	Zoning	Prop.	Notes
091020198904	RIPP FARM REAL ESTATE LLC	7017 US HIGHWAY 51	3600	0.4	A-1(EX)	R-1	Still n/c due to area
091020199001	RIPP FARM REAL ESTATE LLC	7021 US HIGHWAY 51	74600	0.4	A-1(EX)	R-1	Still n/c due to area
091020480009	RIPP FARM REAL ESTATE LLC	6961 US HIGHWAY 51	138500	38.6	A-1(EX)	A-3	
091020495002	RONALD D LAINBERGER & ANNE	6897 US HIGHWAY 51	97900	37.2	A-1(EX)	A-3	
091020499204	ALICE R LAINBERGER	6889 US HIGHWAY 51	75900	0.3	A-1(EX)	A-2(1)	Expand to include ag bldgs?
091028380020	BEAR TREE FARMS INC		0	33.4	A-1(EX)	A-3	w/ 091028395030
091028380700	ALBERT F HAACK & LORRAINE H	4131 WINDSOR RD	85400	2.2	A-1(EX)	A-2(2)	
091028381000	ROGER L CLAUSEN & CAROL A CL	4145 WINDSOR RD	149400	1	A-1(EX)	A-2(1)	
091028381200	DAVID M LECKWEE & JUNE E LEC	4151 WINDSOR RD	186700	1	A-1(EX)	A-2(1)	
091028395030	BEAR TREE FARMS INC		0	39.7	A-1(EX)	A-3	Rest of farm in ETZ
091029180350	ZINGG FARMS INC		0	19.7	A-1(EX)	A-2	
091029191501	DEFOREST AREA SCHOOL DISTRIC		0	8.8	A-1(EX)	A-3	w/ 091029193300
091029191958	DEFOREST AREA SCHOOL DISTRIC	4352 WINDSOR RD	0	6.3	A-1(EX)	A-3	w/ 091029193300 CUP 963
091029193300	DEFOREST AREA SCHOOL DISTRIC		0	14.2	A-1(EX)	A-3	whole parcel
091029197920	CEMETERY	4250 WINDSOR RD	0	2.3	A-1(EX)	A-2(2)	cemetery CUP?
091029253640	TIMOTHY J BACON & TRACIE BA	6743 WINDSOR ST	91200	0.2	A-1(EX)	R-3	
091029253757	MARTINA BERG & CHERYL BERG	6749 WINDSOR ST	87100	0.3	A-1(EX)	R-2	
091029253864	PAUL DEHN & KIM MAE DEHN	6751 WINDSOR ST	88100	0.3	A-1(EX)	R-1	w/ 091029254407
091029254087	CURTIS L WENDLANDT & JILL A W	6757 WINDSOR ST	72400	0.3	A-1(EX)	R-2	
091029254194	WILMA I MAYR	6761 WINDSOR ST	54200	0.2	A-1(EX)	R-3	
091029254309	PAUL PUCCIO	4449 SECOND ST	12700	0.3	A-1(EX)	R-2	
091029254407	PAUL DEHN & KIM MAE DEHN		0	0.2	A-1(EX)	R-1	w/ 091029253864
091029261453	ROGER W TIMM & PAMELA J TIM	6742 WINDSOR ST	114300	0.3	A-1(EX)	R-2	

PARCELNO	ConctOwner	PropertyAddress	Impr. Value	GIS_Acres	Zoning	Prop.	Notes
091029261560	RONALD W KURT	6746 WINDSOR ST	99900	0.2	A-1(EX)	R-2	
091029261677	RICHARD C KONITZER & JANICE K	6748 WINDSOR ST	106000	0.3	A-1(EX)	R-2	
091029261784	SHAUN P SIGURSLID	6752 WINDSOR ST	99500	0.3	A-1(EX)	R-2	
091029261891	JOSHUA CROSBY & AMANDA CR	6756 WINDSOR ST	114800	0.3	A-1(EX)	R-2	
091029262005	AARON J JENKINS & GINA L EVAN	4435 SECOND ST	102900	0.2	A-1(EX)	R-2	
091029262112	EVERETT R BEUTLER & CANDACE	4408 CURRY LN	109800	0.3	A-1(EX)	R-2	
091029262229	BELINDA D PETRICK	4402 CURRY LN	106700	0.3	A-1(EX)	R-2	
091029262336	MATTHEW M TOWNSEND & ME	4398 CURRY LN	102300	0.3	A-1(EX)	R-2	
091029262443	BETTY J WAYDICK-EVANS	4394 CURRY LN	93600	0.3	A-1(EX)	R-2	
091029262550	EDWARD SANDSTROM	4388 CURRY LN	96700	0.3	A-1(EX)	R-2	
091029262667	JEAN M MILLER	4384 CURRY LN	94400	0.2	A-1(EX)	R-2	
091029262774	CLEMENT LE, DORIS M & DAVID	4382 CURRY LN	84600	0.3	A-1(EX)	R-2	
091029262881	BENJAMIN M GERBER	4376 CURRY LN	129100	0.3	A-1(EX)	R-2	
091029262998	CHRISTOPHER FRANZ FORSYTHE	4374 CURRY LN	99300	0.3	A-1(EX)	R-2	
091029263102	CAROL A DUNN	6759 CURRY LN	143300	0.3	A-1(EX)	R-2	
091029263317	JEFFREY J SCHMITT & CATHLEEN	6754 SUNSET MEADOW DR	106900	0.3	A-1(EX)	R-2	
091029263424	DOUGLAS D JOHNSON & BRENDA	6750 SUNSET MEADOW DR	125600	0.3	A-1(EX)	R-2	
091029263531	RONALD SIPEK JR & ANDREA SIP	6742 SUNSET MEADOW DR	114600	0.3	A-1(EX)	R-2	
091029263648	WILLIAM P LEUTHNER	4407 CURRY LN	112200	0.4	A-1(EX)	R-1	
091029263755	ARTHUR N BENISCH	4403 CURRY LN	98900	0.3	A-1(EX)	R-2	
091029263862	ROMAN M SOLTIS & KRISTINA A	4399 CURRY LN	108900	0.3	A-1(EX)	R-2	
091029263979	DENNIS D BROWN & CHRISTY BR	4397 CURRY LN	106500	0.3	A-1(EX)	R-2	
091029264085	MARK R ZEMBRZUSKI	4393 CURRY LN	107500	0.3	A-1(EX)	R-2	

PARCELNO	ConctOwner	PropertyAddress	Impr. Value	GIS_Acres	Zoning	Prop.	Notes
091029264192	PAUL SCHELL	4389 CURRY LN	105000	0.4	A-1(EX)	R-1	
091029264307	GARY L BIRKHOLZ & JOAN M BIRK	4385 CURRY LN	110300	0.4	A-1(EX)	R-1	
091029264414	JOSEPH F PETTINEO & BROOKE E	4381 CURRY LN	118800	0.3	A-1(EX)	R-2	
091029264521	CHRIS W LAHAIE & STACY L LAHA	4375 CURRY LN	106800	0.3	A-1(EX)	R-2	
091029264638	JASON M ZANDER & TIFFANY A S	4371 CURRY LN	110200	0.3	A-1(EX)	R-2	
091029264745	THOMAS A TAYLOR JR & TRICIA B	4369 CURRY LN	107300	0.4	A-1(EX)	R-1	
091029265119	JAMES P RAY & JENNIFER L RAY	6743 SUNSET MEADOW DR	116400	0.3	A-1(EX)	R-2	
091029265226	MOLITOR TR, DAVID P & NANCY	6745 SUNSET MEADOW DR	144700	0.3	A-1(EX)	R-2	
091029265333	MARK D HUDZINSKI	6749 SUNSET MEADOW DR	88200	0.4	A-1(EX)	R-1	
091029282110	WINDSOR, TOWN OF		0	1.1	A-1(EX)	RE-1	w/ 091029273010?
091029282151	WINDSOR, TOWN OF		0	0.1	A-1(EX)	RE-1	w/ 091029273010?
091029290501	MCCALLEN LE, AILEEN A & PEGG	6789 WINDSOR ST	143000	0.6	A-1(EX)	R-1	
091029290609	PEGGY L OHLIN	6777 WINDSOR ST	96900	0.5	A-1(EX)	R-1	
091029298307	JESS FOX ANDERSON	4378 WINDSOR RD	93900	0.4	A-1(EX)	R-1	
091029298405	ROBERT F WALLEN & SUSAN L W	4374 WINDSOR RD	106200	0.4	A-1(EX)	R-1	
091029298503	MONNA E ALDRICH	4370 WINDSOR RD	99900	0.4	A-1(EX)	R-1	
091029298601	WENDT LIVING TR, RUSSELL E	4366 WINDSOR RD	101200	0.4	A-1(EX)	R-1	
091029298709	LORRAINE M NEWLUN & ROBERT	4362 WINDSOR RD	87000	0.5	A-1(EX)	R-1	
091029298807	DENNIS R DOBSON JR & DENI M	4358 WINDSOR RD	104900	0.5	A-1(EX)	R-1	
091029308010	WINDSOR, TOWN OF		0	0.2	A-1(EX)	R-3	
091029391009	ACKER WINDSOR FAMILY LLC		0	0.5	A-1(EX)	CO-1	In Resource Protection
091029392106	UNITED STATES OF AMERICA		0	0.9	A-1(EX)	CO-1	Owned by Fed Govt
091029485670	WINDSOR SANITARY DIST #1		0	0.4	A-1(EX)	R-1	

PARCELNO	ConctOwner	PropertyAddress	Impr. Value	GIS_Acres	Zoning	Prop.	Notes
091030182020	JAMES P STEUERWALD & LINDA	6833 TOPAZ CT		11.1	A-1(EX)	A-2(8)	
091030492808	WINDSOR GOLF VENTURES INC	4628 GOLF DR	133400	0	A-1(EX)	RE-1	w/ 091031185013
091031185013	WINDSOR GOLF VENTURES INC	4628 GOLF DR	952900	2.2	A-1(EX)	RE-1	w/ 091031185013
091031190016	WINDSOR GOLF VENTURES INC	4628 GOLF DR	217400	1	A-1(EX)	RE-1	w/ 091031185013
091031194807	LAKE WINDSOR AREA LAKE PROT		0	0.4	A-1(EX)	CO-1	Lake Windsor Lake Protection
091031195002	MALVIN BUSSE		0	9	A-1(EX)	CO-1	Resource protection
091031281703	SPAHN REV TR, LAWRENCE & PA		0	5.9	A-1(EX)	A-3	w/ 091031295707
091031285307	SPAHN REV TR, LAWRENCE & PA	6420 RIVER RD	161200	31	A-1(EX)	A-3	w/ 091031290006
091031286600	TATUM O MCGOWAN & MICHAEL	6430 RIVER RD	101500	0.5	A-1(EX)	R-1	
091031290006	SPAHN REV TR, LAWRENCE & PA		0	32.8	A-1(EX)	A-3	w/ 091031295707
091031295707	SPAHN REV TR, LAWRENCE & PA		0	31.3	A-1(EX)	A-3	w/ 091031290006
091031480006	JOSEPH M WAITE & STACY J WAI	6459 LAKE RD	145400	0.3	A-1(EX)	R-1	

1/24/2014

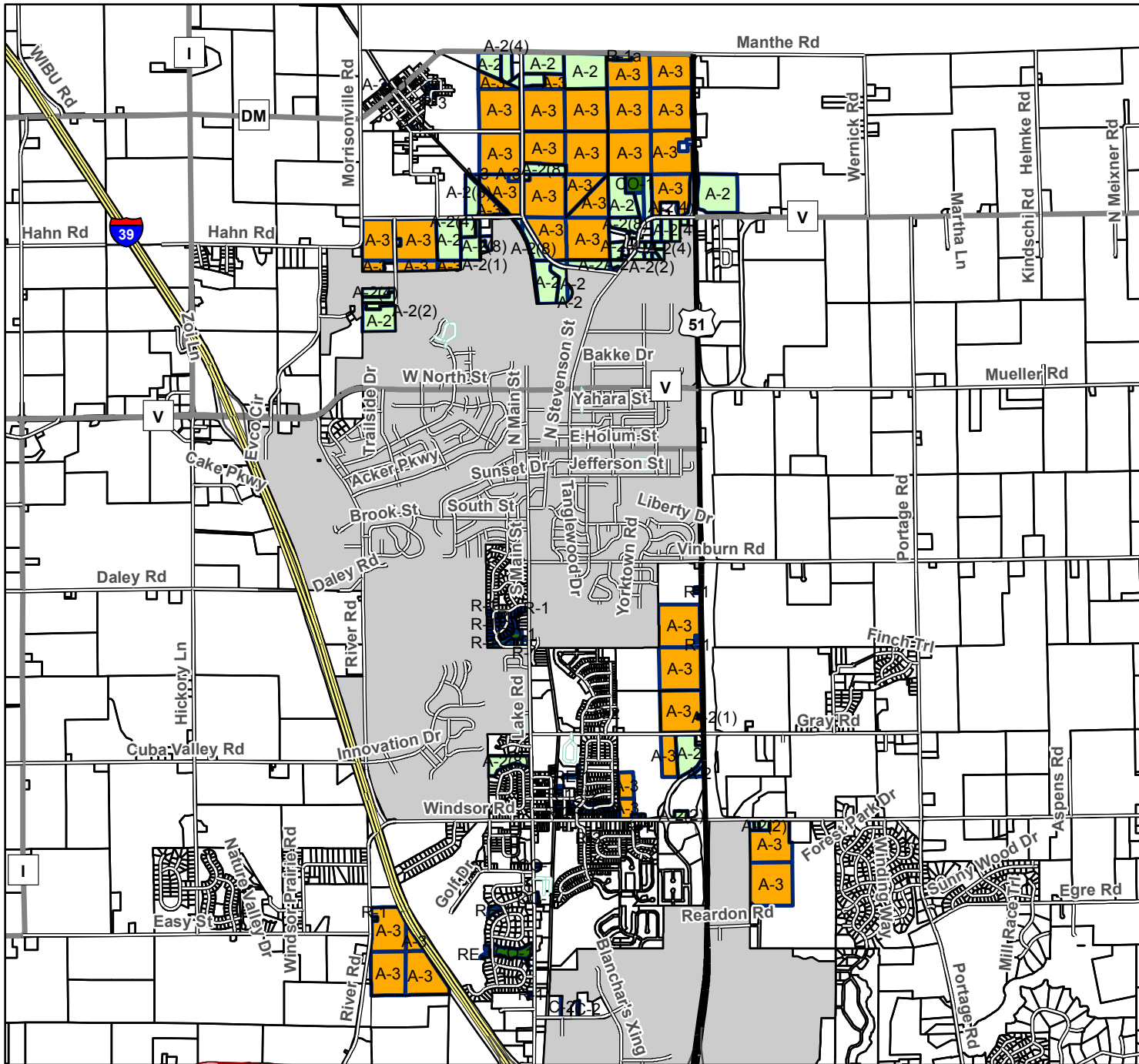

Legend

- City
- Village
- Town
- Major Lake
- Ownership Boundaries

FPPWindsor

Prop_Zoning

- <Null>
- <Null>
- A-2
- A-2(1)
- A-2(1)DR
- A-2(2)
- A-2(4)
- A-2(8)
- A-3
- C-2
- CO-1
- R-1
- R-1a
- R-2
- R-3
- RE-1
- RH-1

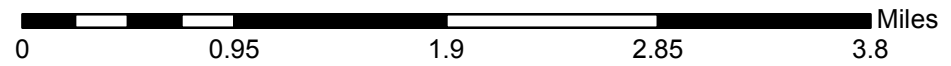

Town of Windsor Farmland Preservation Zoning
 Map 1: North of Village of DeForest

DRAFT: 08/22/2013

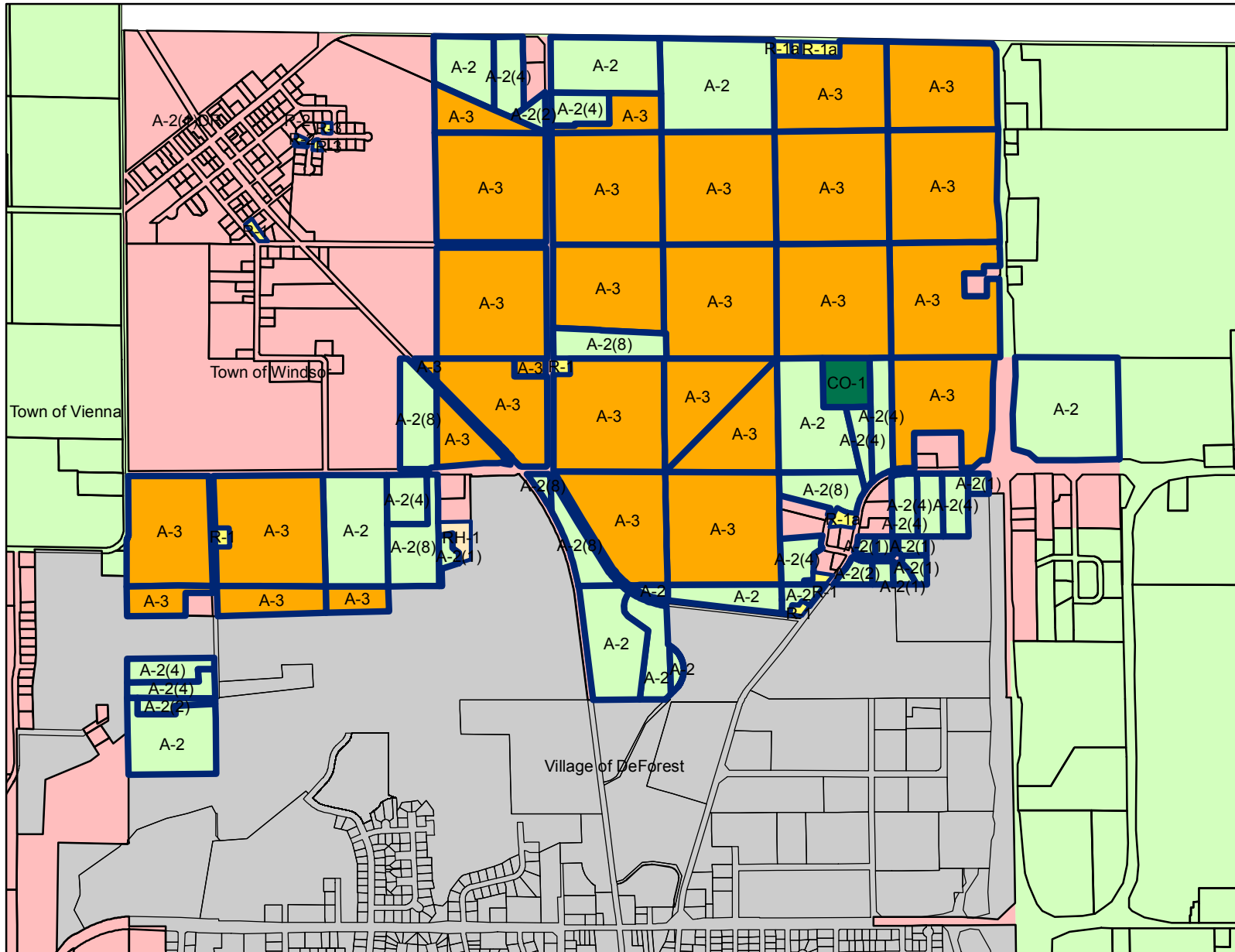

Legend

FPP Windsor Prop. Zoning

- A-1(ex)
- A-2
- A-2(1)
- A-2(2)
- A-2(4)
- A-2(8)
- A-3
- CO-1
- R-1
- R-1a
- R-3
- RH-1

Ownership Boundaries

- City
- Village
- Town

Major Lake

- Major Lake

Ownership Boundaries

- Ownership Boundaries

Farmland Preservation dcode

- Agricultural Preservation Areas
- Rural Development / Transitional
- Town Ag. Preservation Areas

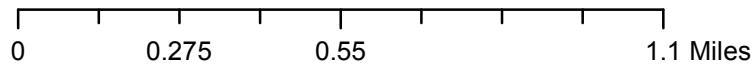

DRAFT: 08/22/2013

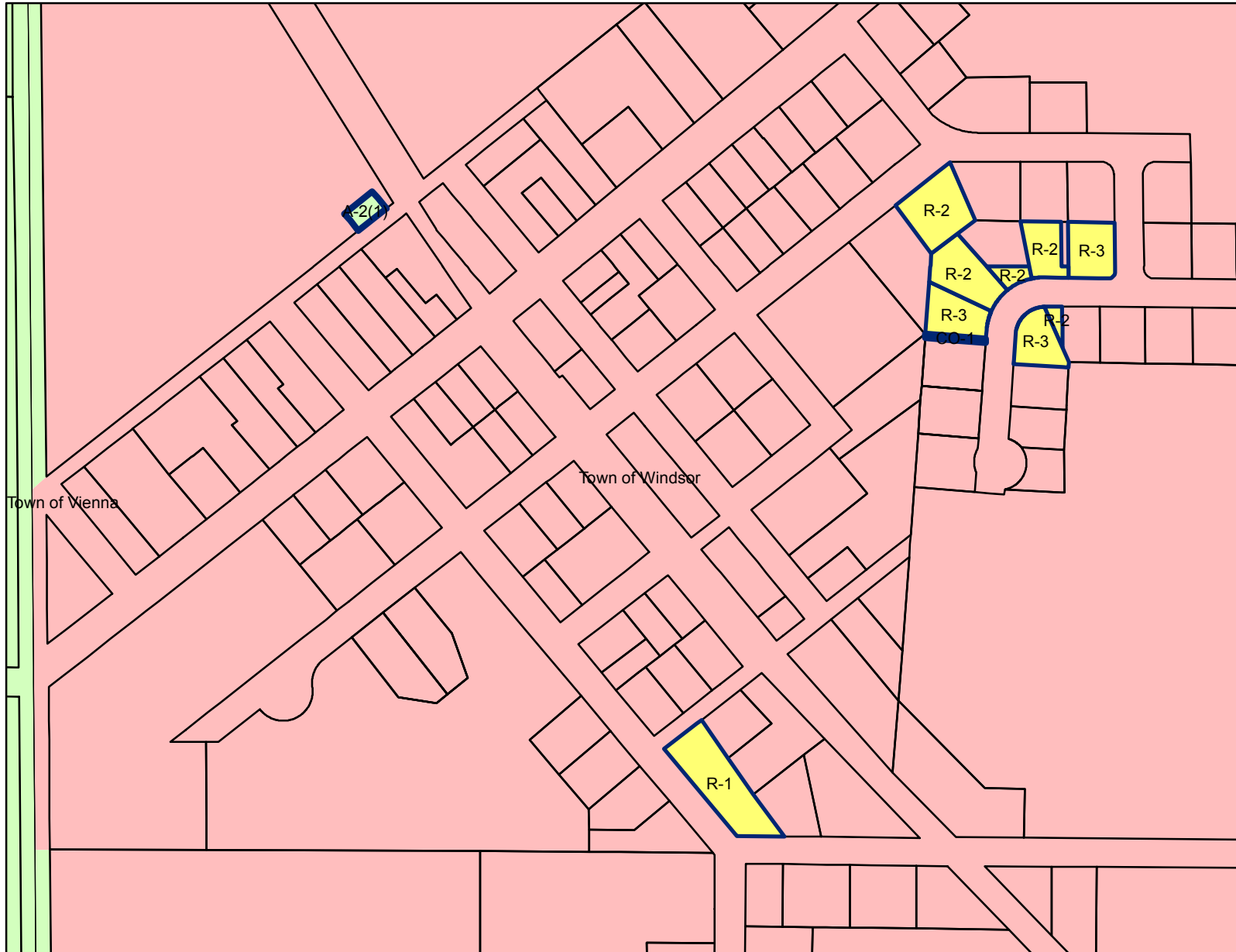

Legend

FPPWindsor Prop_Zoning

- A-1(ex)
- A-2
- A-2(1)
- A-2(2)
- A-2(4)
- A-2(8)
- A-3
- CO-1
- R-1
- R-1a
- R-2
- R-3
- RH-1

Ownership Boundaries

- City
- Village
- Town

Ownership Boundaries

Farmland Preservation

dccode

- Agricultural Preservation Areas
- Rural Development / Transitional
- Town Ag. Preservation Areas

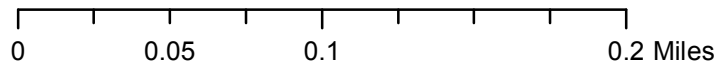

Town of Windsor Farmland Preservation Zoning
 Map 3: Grinde Road

DRAFT: 08/22/2013

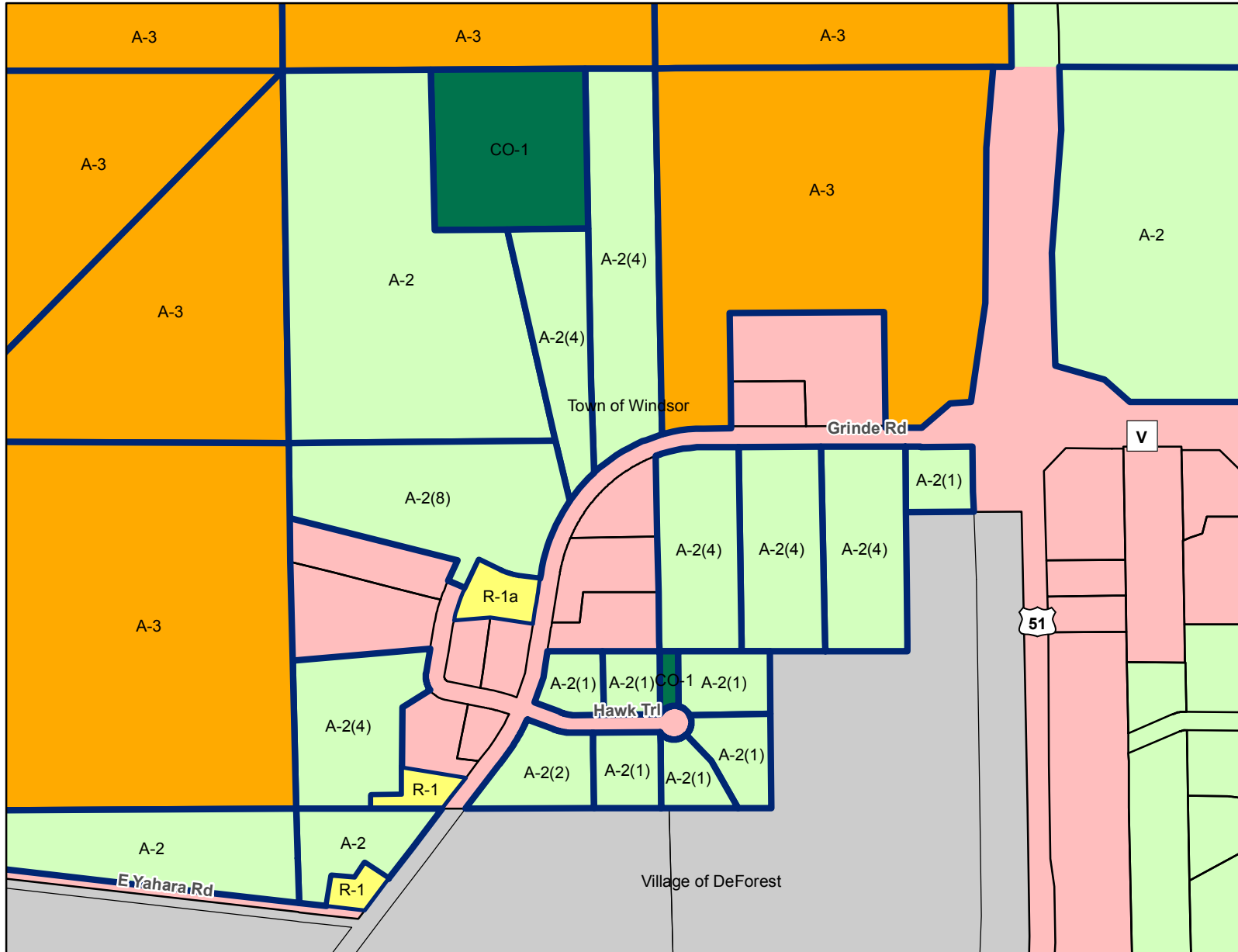

Legend

FPPWindsor Prop_Zoning

- A-1(ex)
- A-2
- A-2(1)
- A-2(2)
- A-2(4)
- A-2(8)
- A-3
- CO-1
- R-1
- R-1a
- R-2
- R-3
- RH-1

Ownership Boundaries

- City
- Village
- Town
- Ownership Boundaries

Farmland Preservation

dcocode

- Agricultural Preservation Areas
- Rural Development / Transitional
- Town Ag. Preservation Areas

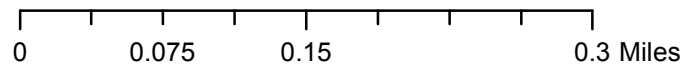

Town of Windsor Farmland Preservation Zoning
 Map 4: South of Village of DeForest

DRAFT: 08/22/2013

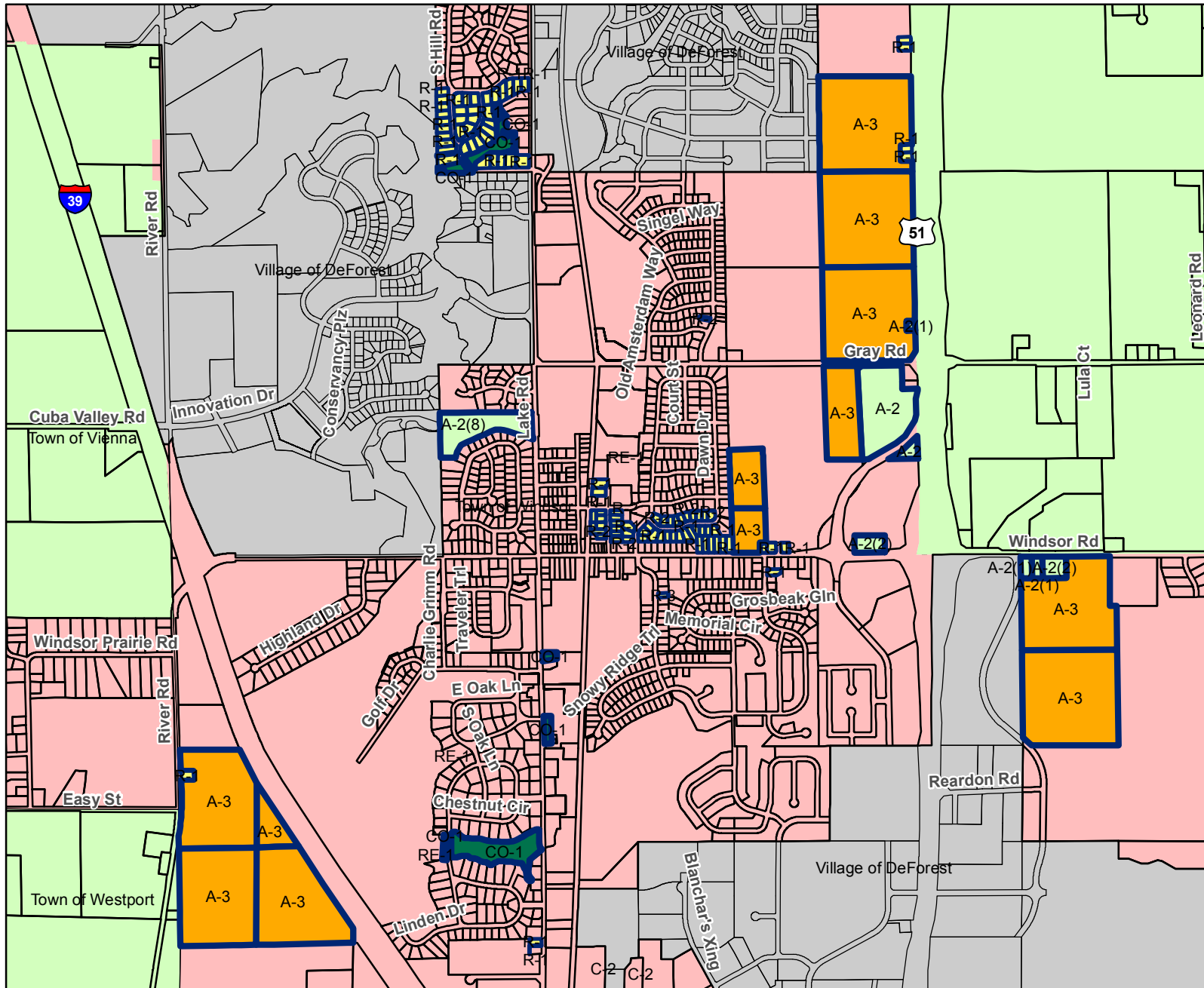

Legend

FPPWindsor Prop. Zoning

- A-1(ex)
- A-2
- A-2(1)
- A-2(2)
- A-2(4)
- A-2(8)
- A-3
- CO-1
- R-1
- R-1a
- R-2
- R-3
- RH-1

Ownership Boundaries

- City
- Village
- Town
- Major Lake
- Ownership Boundaries

Farmland Preservation

ddcode

- Agricultural Preservation Areas
- Rural Development / Transitional
- Town Ag. Preservation Areas



0 0.3 0.6 1.2 Miles

Town of Windsor Farmland Preservation Zoning
 Map 5: Oak Springs Subdivision

DRAFT: 08/22/2013



0 0.0425 0.085 0.17 Miles

Legend

FPPWindsor Prop_Zoning

- A-1(ex)
- A-2
- A-2(1)
- A-2(2)
- A-2(4)
- A-2(8)
- A-3
- CO-1
- R-1
- R-1a
- R-2
- R-3
- RH-1

Ownership Boundaries

- City
- Village
- Town

Major Lake

- Major Lake

Ownership Boundaries

- Ownership Boundaries

Farmland Preservation

dcocode

- Agricultural Preservation Areas
- Rural Development / Transitional
- Town Ag. Preservation Areas



Town of Windsor Farmland Preservation Zoning
 Map 6: Sunset Meadows Subdivision

DRAFT: 08/22/2013

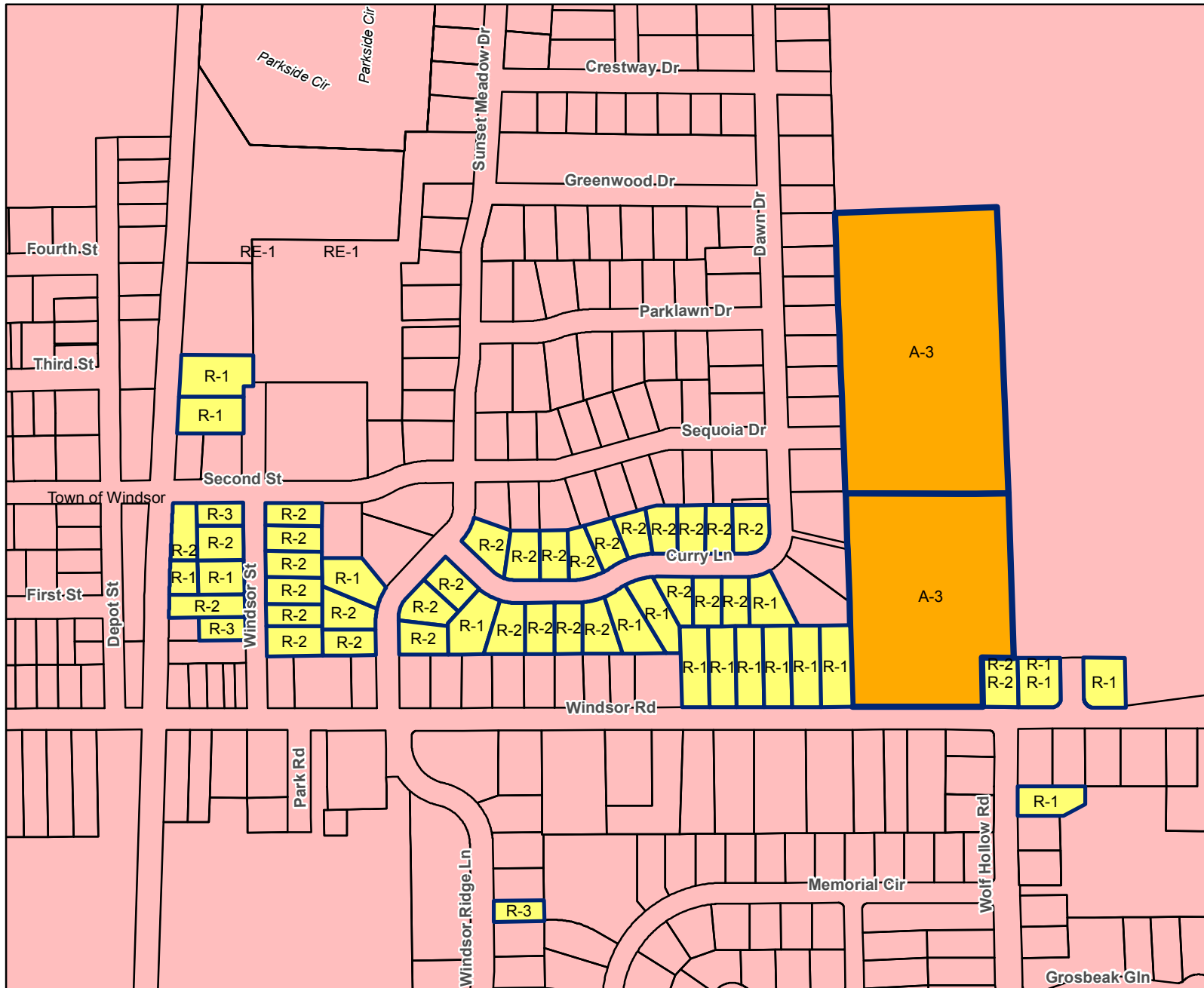

Legend

FPPWindsor Prop_Zoning

- A-1(ex)
- A-2
- A-2(1)
- A-2(2)
- A-2(4)
- A-2(8)
- A-3
- CO-1
- R-1
- R-1a
- R-2
- R-3
- RH-1

Ownership Boundaries

- Ownership Boundaries
- City
- Village
- Town
- Major Lake
- Ownership Boundaries

Farmland Preservation

ddcode

- Agricultural Preservation Areas
- Rural Development / Transitional
- Town Ag. Preservation Areas

0 0.05 0.1 0.2 Miles

