

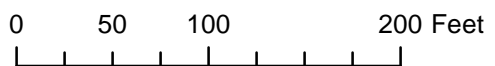

Country View Veterinary Service





558.00'

558.00'

558.00'

Length: 294 ft

294 ft

Planning, Geodesic, Web, Resources, Tools

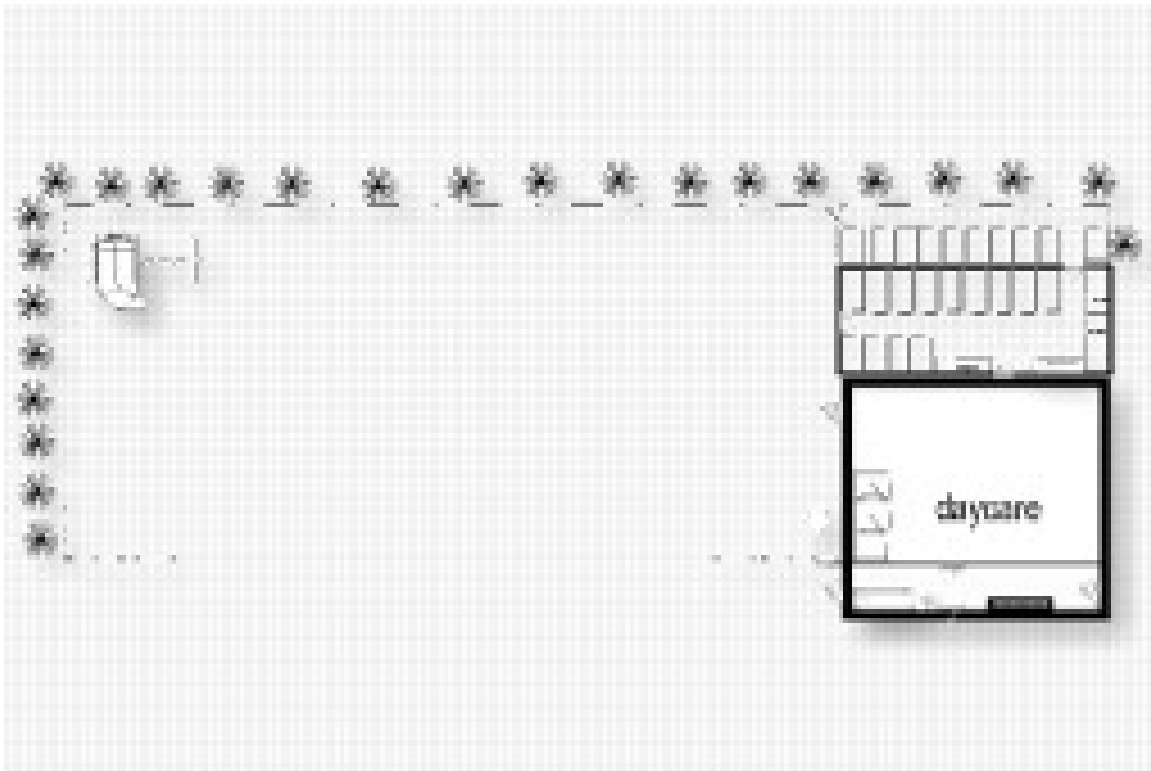

" PRELIMINARY "

CERTIFIED SURVEY MAP

A DIVISION OF LOT 1, CERTIFIED SURVEY MAP NO. 9272, LOCATED IN THE NW 1/4 OF THE NE 1/4 OF SECTION 9, T5N, R9E, TOWN OF OREGON, DANE COUNTY, WISCONSIN.

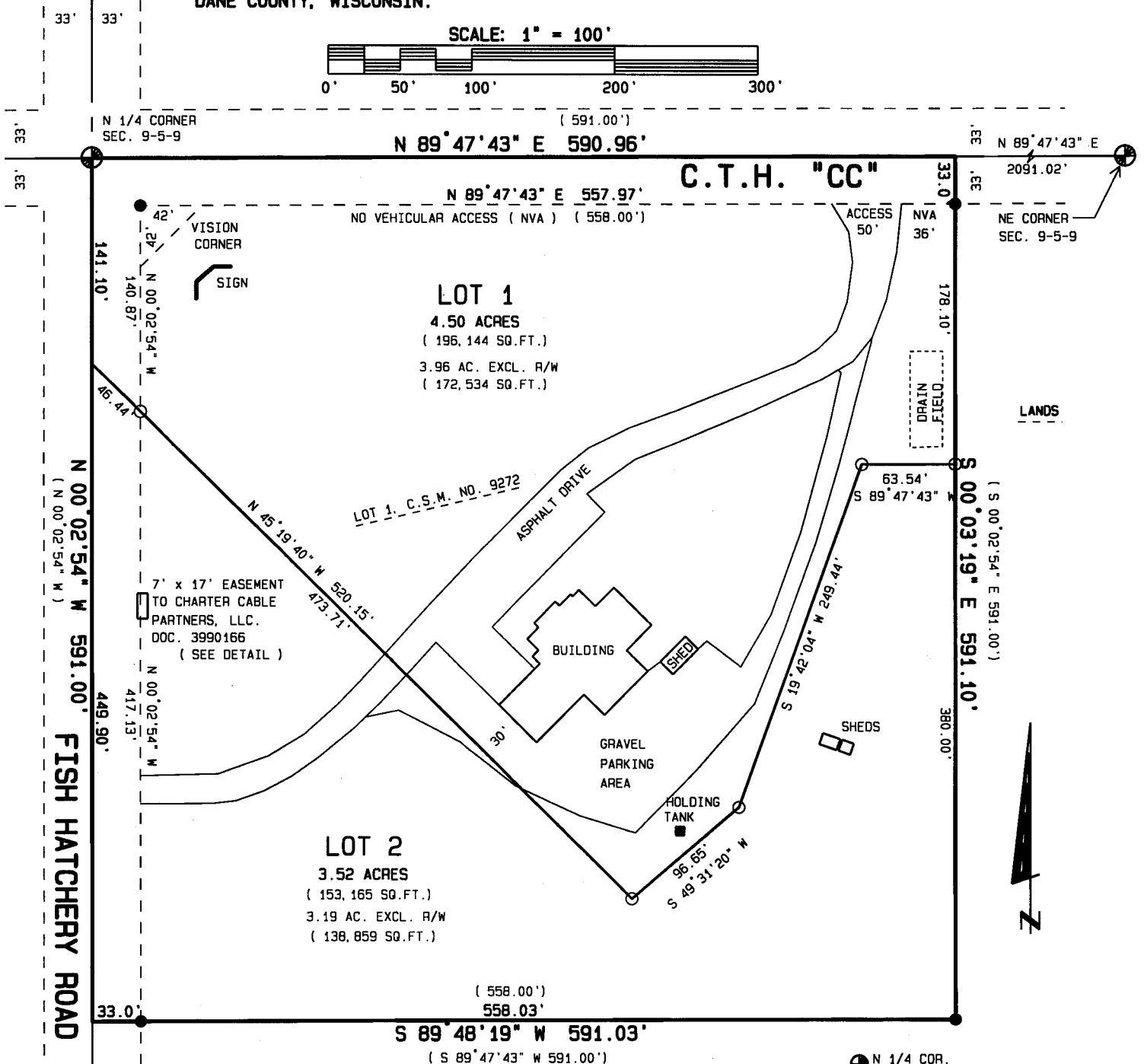
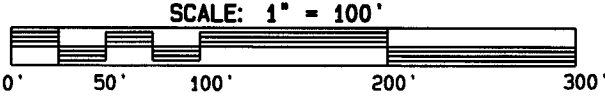

FISH HATCHERY ROAD

SURVEYED FOR:
COUNTRY VIEW ENTERPRISES, LLC
1350 S. FISH HATCHERY ROAD
OREGON, WI 53575

SURVEYED BY:
KEVIN M. RADEL
ARROW LAND SURVEYING
A DIV. OF RADEL & ASSOC., INC.
109 KINGSTON WAY
MAUNAKEE, WI 53597

LANDS

BEARINGS ARE REFERENCED TO THE NORTH LINE OF THE NE 1/4 OF SEC. 9-5-9. ASSUMED TO BEAR: N 89°47'43" E.

LEGEND:
● = FOUND 1" IRON PIPE.
○ = SET 3/4" x 18" IRON ROD WEIGHING 1.50 LBS. PER FT.
() = RECORDED AS DATA.

EASEMENT DETAIL
(NOT TO SCALE)

NOTE:
EASEMENT ALSO INCLUDES NON SPECIFIED ACCESS FROM DRIVEWAY OFF FISH HATCHERY ROAD.

CERTIFIED SURVEY MAP NO. _____
VOLUME _____ PAGE _____
DOCUMENT NO. _____