

# Concept Plan

PART OF THE NORTHWEST 1/4 OF THE SOUTHEAST 1/4, PART OF THE SOUTHWEST 1/4 OF THE SOUTHEAST 1/4, AND PART OF THE NORTHEAST 1/4 OF THE SOUTHEAST 1/4, ALL IN SECTION 4, T.07N., R.12E., TOWN OF DEERFIELD, WISCONSIN.

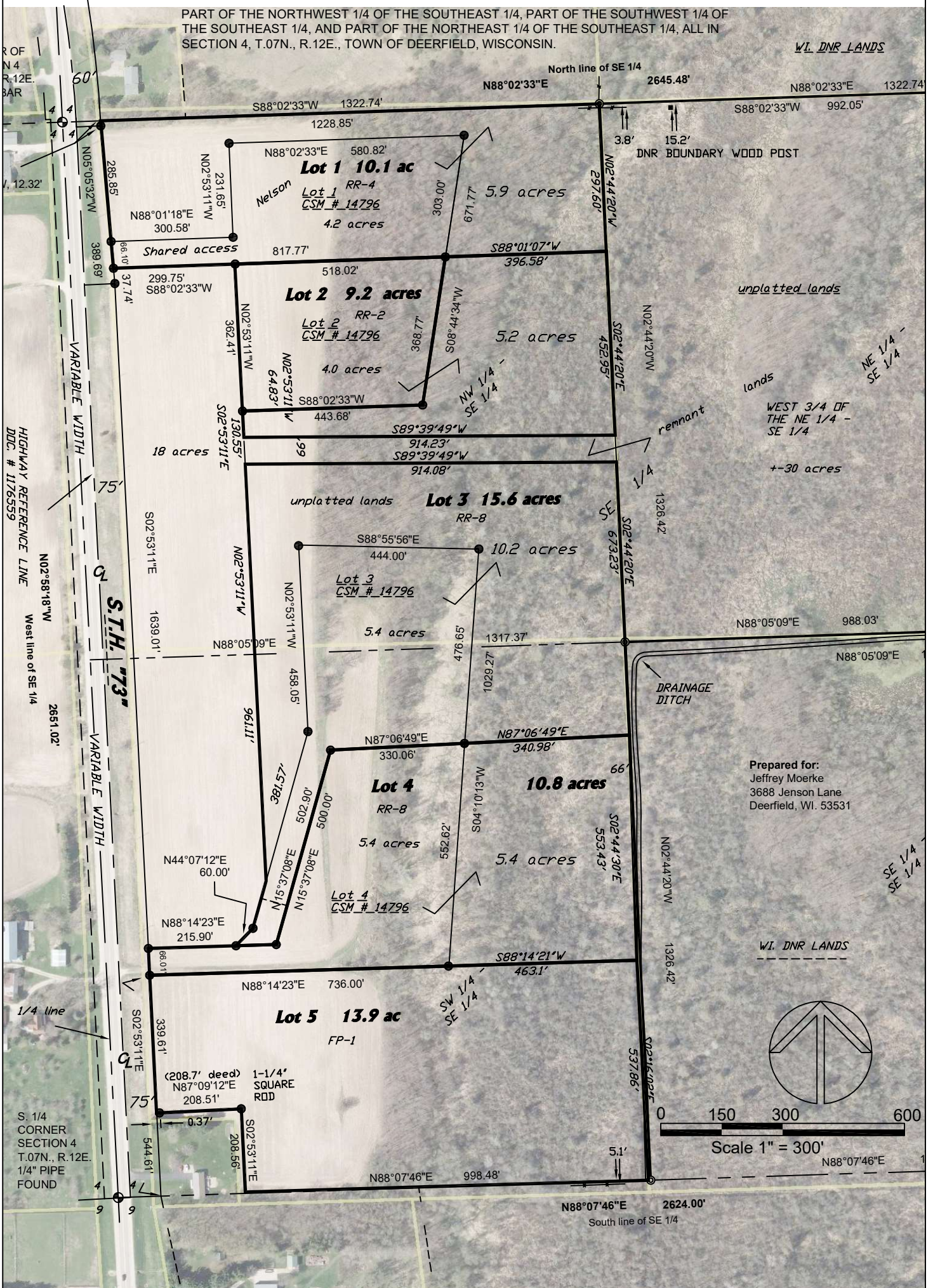

Prepared for:  
 Jeffrey Moerke  
 3688 Jensen Lane  
 Deerfield, WI. 53531

**Wisconsin Mapping, LLC**  
 \* surveying and mapping services  
 306 West Quarry Street, Deerfield, Wisconsin 53531  
 (608) 764-5602

Dwg. No. 5086-19 Date 7/08/2019  
 Sheet            of            8/16/2019  
 Document No.             
 C.S.M. No.            V.            P.