

CERTIFIED SURVEY MAP NO. _____

OUTLOT 58 AND PART OF OUTLOT 59, ASSESSOR'S PLAT OF THE VILLAGE OF ALBION, AND LOCATED IN THE SW 1/4 OF THE SW 1/4 OF SECTION 22, T.5N., R.12E. OF THE 4TH P.M., TOWN OF ALBION, DANE COUNTY, WISCONSIN.

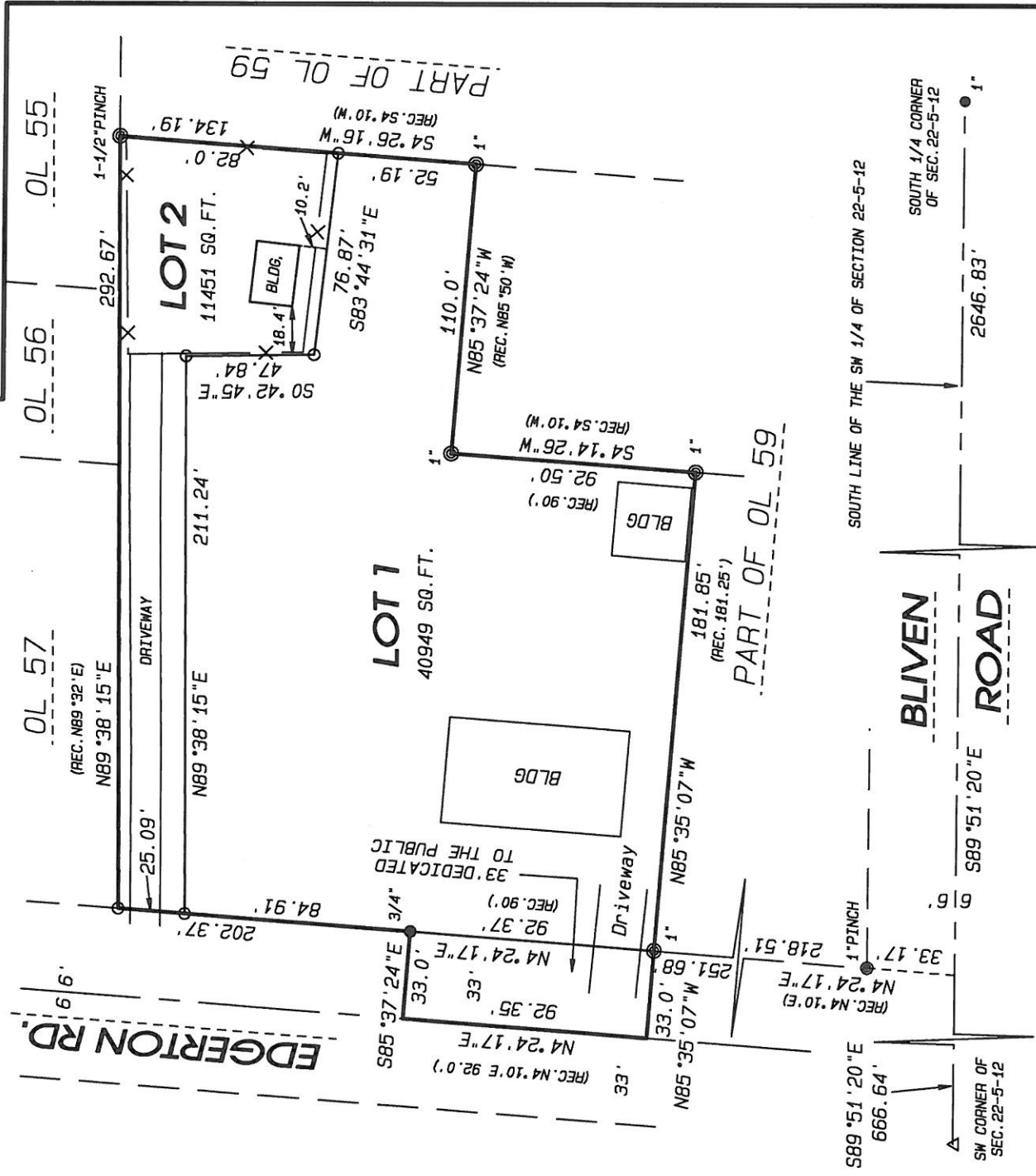

LEGEND:

- SET ROUND IRON PIN,
3/4" X 24", 1.5 LBS./LIN.FT.
- FOUND ROUND IRON PIN
SIZE AS SHOWN
- ⊙ FOUND ROUND IRON PIPE
SIZE AS SHOWN
- △ FOUND DRAG TOOTH
- X— FENCE

NOTES: FIELDWORK COMPLETED _____

NOTE: ASSUMED S89°51'20"E ALONG THE SOUTH LINE OF THE SW 1/4 OF SECTION 22-5-12.

NOTE: PLSS CORNERS AND TIES WERE LOCATED IN GOOD CONDITION AND VERIFIED.

NOTE: REFER TO BUILDING SITE INFORMATION CONTAINED IN THE DANE COUNTY SOIL SURVEY.

Project No. 118 - 007
For: TOWN OF ALBION

SHEET 1 OF 3 SHEETS

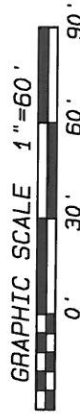

OWNER OF RECORD:
TOWN OF ALBION
624 ALBION ROAD
EDGERTON, WI 53534

OWNER OF RECORD
JAMES A. BEHL
RACHEL A. BEHL
544 EDGERTON ROAD
EDGERTON, WI 53534



• LAND SURVEYING
• LAND PLANNING
• CIVIL ENGINEERING

109 W. Milwaukee St.
Janesville, WI 53548
www.combsurvey.com

tel: 608 752-0575
fax: 608 752-0534