

# DRAFT: FOR DISCUSSION PURPOSES ONLY

IMPORTANT NOTE: ACREAGE VALUES AND OWNERSHIP HEREIN ARE DERIVED FROM HISTORICAL AND CURRENT RECORDS LOCATED AT THE DANE COUNTY DEPARTMENT OF PLANNING AND DEVELOPMENT (EG. GIS, PLAT BOOKS, ZONING PERMIT DATA, CSM'S, ETC). DENSITY POLICIES VARY AMONG TOWNS AND MAY REQUIRE INTERPRETATION.

<b>Public Hearing Date</b>	8/26/2014	<b>Petition Number</b>	10734	<b>Applicant:</b>	Schmidt
<b>Town</b>	Oregon	<b>A-1EX Adoption</b>	1/5/1995	<b>Orig Farm Owner</b>	Warren and Margaret Schmidt
<b>Section:</b>	24	<b>Density Number</b>	35	<b>Original Farm Acres</b>	60.79
<b>Density Study Date</b>	7/29/2014	<b>Original Splits</b>	1.74	<b>Available Density Unit(s)</b>	2

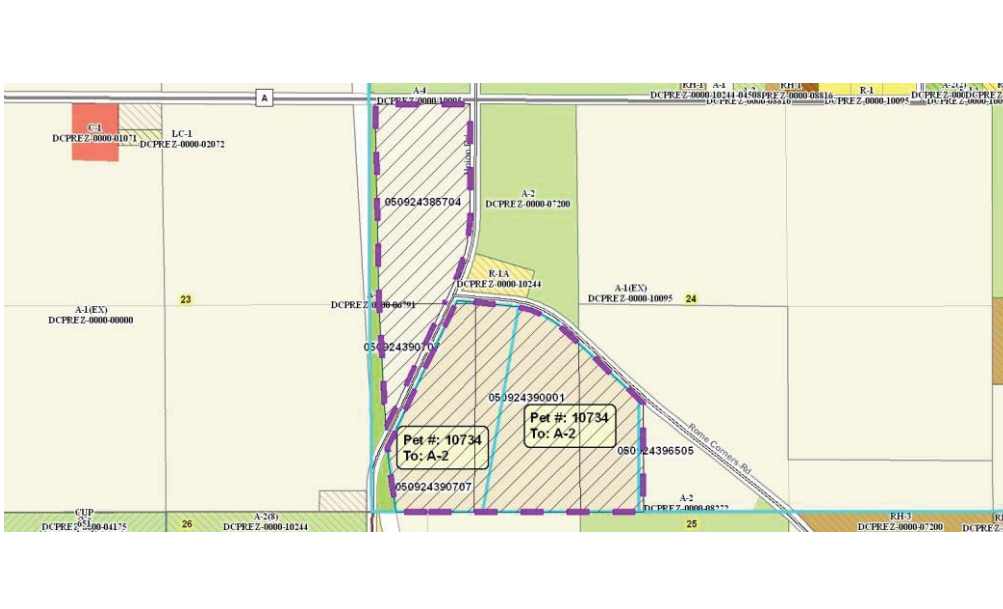

Reasons/Notes:  
 Homesites created to date:  
 NONE. If Petition 10734 is approved, there will be no potential homesites remaining.

Note: Parcels included in the density study reflect farm ownership and acreage as of the date of town plan adoption, or other date specified. Density study is based on the original farm acreage, NOT acreage currently owned.

Parcel #	Acres	Owner Name	CSM
050924396505	8.28	WARREN M SCHMIDT & MARGARET A SCHMIDT	
050924390707	16.13	WARREN M SCHMIDT & MARGARET A SCHMIDT	
050924390001	19.49	WARREN M SCHMIDT & MARGARET A SCHMIDT	
050924385704	16.9	WARREN M SCHMIDT & MARGARET A SCHMIDT	