

# QUARRY VISTA

ALL OF LOTS 1-3, CERTIFIED SURVEY MAP NUMBER 11159, AS RECORDED IN VOLUME 67 OF CERTIFIED SURVEY MAPS, ON PAGES 152-154, AS DOCUMENT NUMBER 3959694, DANE COUNTY REGISTRY, ALL OF CERTIFIED SURVEY MAP NUMBER 61, AS RECORDED IN VOLUME 1 OF CERTIFIED SURVEY MAPS, ON PAGE 61, AS DOCUMENT NUMBER 1031106, DANE COUNTY REGISTRY, ALSO PART OF THE NORTHEAST, SOUTHEAST AND SOUTHWEST QUARTERS OF THE SOUTHWEST QUARTER OF SECTION 07, ALSO PART OF THE NORTHWEST AND NORTHEAST QUARTERS OF THE NORTHWEST QUARTER OF SECTION 18, ALL IN TOWNSHIP 06 NORTH, RANGE 09 EAST, CITY OF FITCHBURG, DANE COUNTY, WISCONSIN.

SCALE: ONE INCH = SIXTY FEET

GRID NORTH BEARINGS ARE REFERENCED TO THE WISCONSIN COUNTY COORDINATE SYSTEM (NAD 83) AND THE SOUTHWEST QUARTER OF SECTION 07-06-09 BEARS NORTH 00°40'

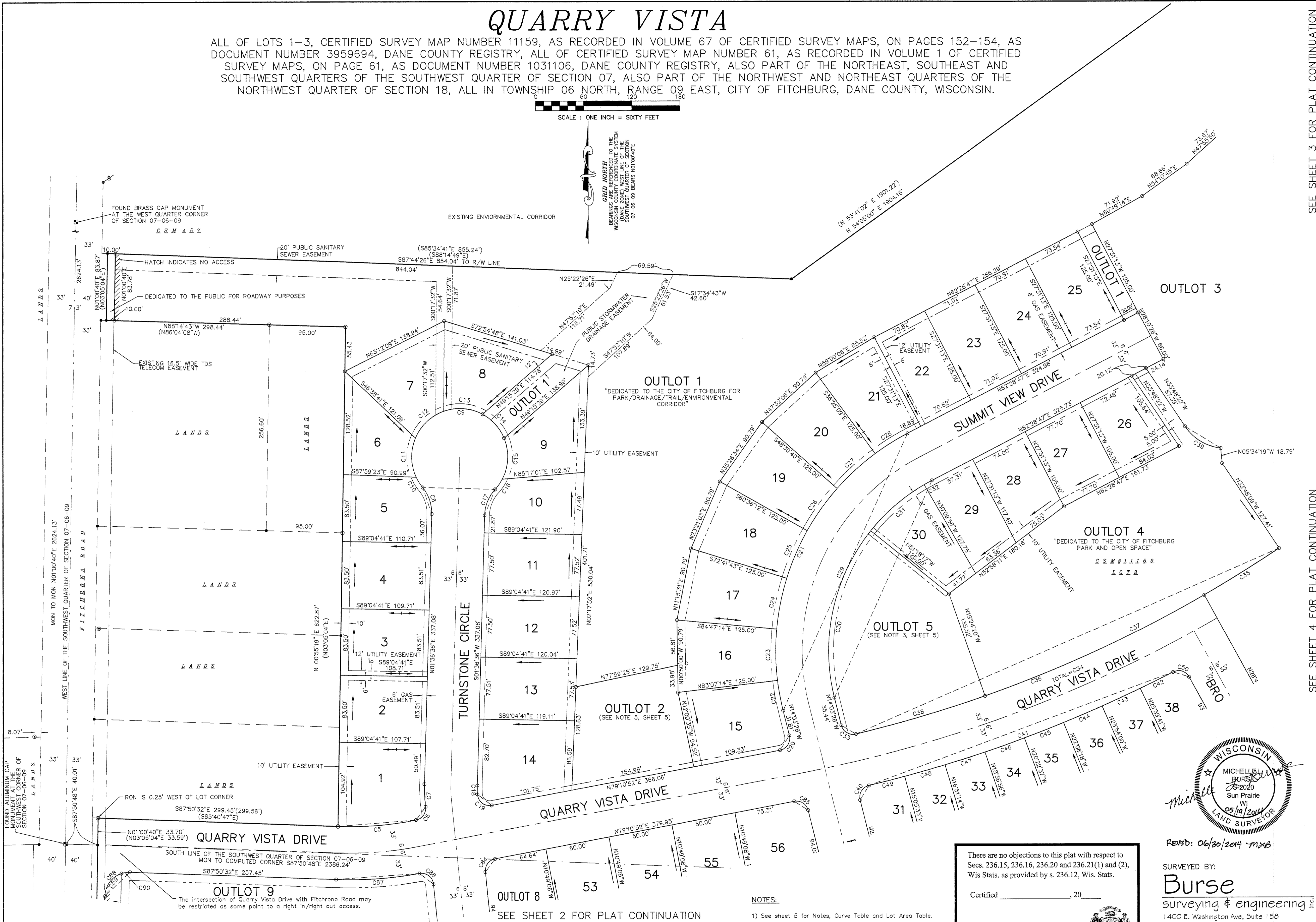

SEE SHEET 3 FOR PLAT CONTINUATION

SEE SHEET 4 FOR PLAT CONTINUATION

SEE SHEET 2 FOR PLAT CONTINUATION

- NOTES:**
- 1) See sheet 5 for Notes, Curve Table and Lot Area Table.
  - 2) See sheet 4 for legend.

There are no objections to this plat with respect to Secs. 236.15, 236.16, 236.20 and 236.21(1) and (2), Wis Stats. as provided by s. 236.12, Wis. Stats.

Certified \_\_\_\_\_, 20\_\_

Department of Administration

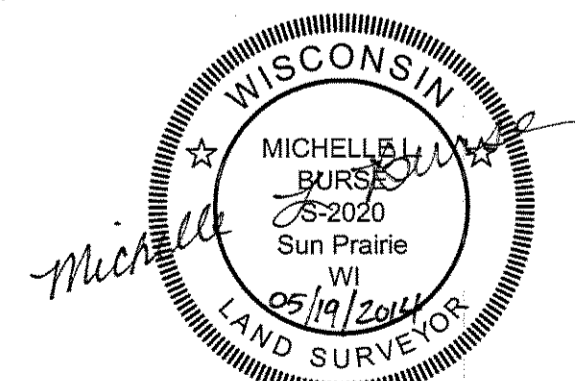

Revised: 06/30/2014 -MJB

SURVEYED BY:  
**Burse**  
surveying & engineering inc.

1400 E. Washington Ave, Suite 158  
Madison, WI 53703 608.250.9263  
Fax: 608.250.9266  
email: mburse@bse-inc.net  
www.bursesurveyengr.com

0059 Received: 06/30/2014 CPA 27263

Date: June 30, 2014  
Plot View: Final Plat  
M:\PROJECTS\BSE1690.dwg\FP95E1690.DWG