



# THOM R. GRENLIE CERTIFIED SURVEY MAP

REGISTERED LAND SURVEYOR S-1051  
114 S. Main, Verona, Wisc. 53593 (845-6882)



SURVEYOR'S CERTIFICATE VOL. 3847 PAGE, 40 1751936  
State of Wisconsin )  
County of Dane ) SS.

I, Thom R. Grenlie, hereby certify that this survey is in compliance with Chapter 236.34 of Wisconsin Statutes. I also certify that I have surveyed and mapped the lands described hereon and that the map is a correct representation in accordance with the information provided.

*Thom R. Grenlie*  
Thom R. Grenlie, Registered Land Surveyor

DESCRIPTION: BEING A DIVISION OF LOT 1, CERTIFIED SURVEY MAP NO. 2826, RECORDED IN VOLUME 11 OF CERTIFIED SURVEYS, PAGE 160, AS LOCATED IN SECTION 26, T7N, R6E, TOWN OF VERMONT, DANE COUNTY, WISCONSIN.

REFER TO BUILDING SITE INFORMATION CONTAINED IN DANE COUNTY SOILS SURVEY.

LOT 2 IS NOT TO BE UTILIZED AS A SEPARATE BUILDING PARCEL, AND SHALL BE CONVEYED TO A CONTIGUOUS OWNERSHIP PURSUANT TO 3.236.45(2)(a)3., WISCONSIN STATUTES.

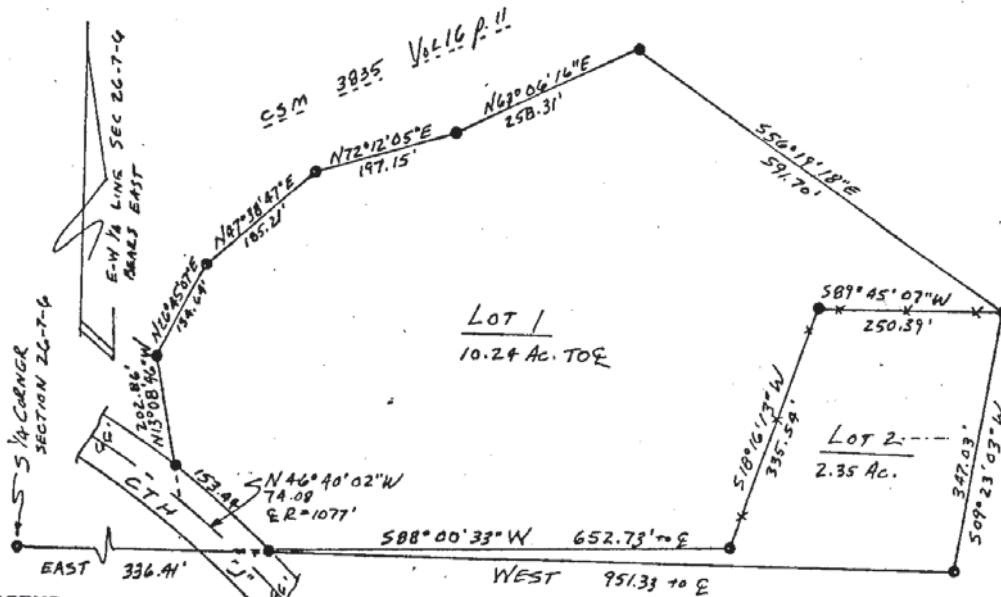

**LEGEND**  
Scale: 1 inch = 200 ft.  
● iron stake found  
○ 1"x24" iron pipe set  
min. wt. = 1.13#/1n ft.  
Note: Boundary from CSM 2826 Vol II p.160

SURVEYED TRU  
DRAWN ROK  
APPROVED T  
FIELD BOOK 2044  
DATE 7-7-82  
TAPE/FILE 7/72

SURVEYED FOR: DOUG KING  
5462 CTH "J" MT. HOREB, WI.  
DESCRIPTION-LOCATION: CSM 2826, Vol II p.160, LOCATED  
IN S½, SE¼, SECTION 26, T7N-R6E, TOWN OF VERMONT,  
DANE COUNTY, WI.  
APPROVED FOR RECORDING PER DANE CO. AS., ENV.  
& ZON. COMM. action of September 14, 1982  
N. Smith # 7040

REGISTER OF DEEDS CERTIFICATE  
Received for recording this 14th day of  
September, 1982, at 3:53 o'clock P.m.  
and recorded in Volume 16 of Certified  
Survey Maps of Dane County on Page 254  
1751936 CAROL R. MOHAYKE  
Register of Deeds  
By KAREN L.C. SEIBER-Deputy  
DOCUMENT # 3970 Vol. 16 Page 1511