

Saalsaa Bros. 2-lot Certified Survey Map

Town of Springdale, Section 24/25

There is no rezone petition associated with this land division.

Current zoning is A-1, Agricultural.

Senior Planner, Brian Standing has reviewed this proposal and has stated in his memo that this proposal is consistent with the town and county comprehensive plans.

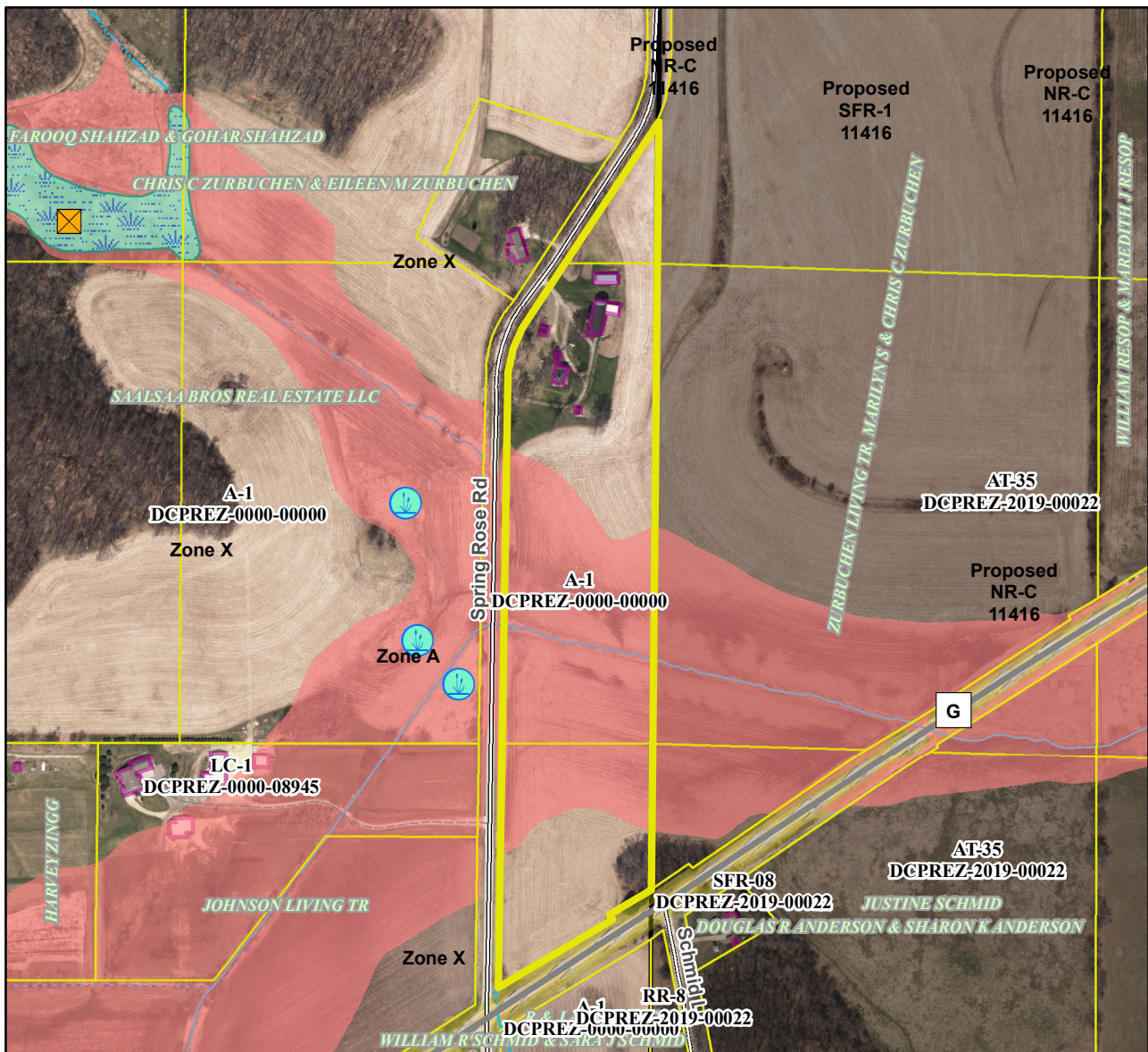

October 7, 2019 ZLR mtg.

Motion to approve/deny by _____, seconded by _____. Motion passed _____