

EXECUTIVE SUMMARY

Under 2017 Act 185 and revised by 2019 Act 8, the Juvenile Corrections Grant Committee (JCGC) was tasked with responsibility for the first step in improving the way Wisconsin supports youth who encounter the justice system. The JCGC was charged with replacing Lincoln Hills and Copper Lake Schools with new capacity for youth in our justice system through secured residential care centers for children and youth (SRCCCYs).

The responsibilities of the JCGC included the following:

1. Develop and administer a grant program providing design and construction costs to counties or tribes to build a SRCCCY, and
2. Develop a statewide plan that recommends to the Joint Committee on Finance which grant applications to approve, based on an overall view toward a Wisconsin model of juvenile justice.

The JCGC received four grant applications from Brown, Dane, Milwaukee, and Racine counties. Based on a review of criteria developed by the committee and to achieve our goals of closing Lincoln Hills / Copper Lake Schools and bringing youth into evidence-based and trauma-informed facilities closer to their families and communities, the JCGC recommends funding X grant applications, which are detailed below.

TABLE 1: SRCCCY GRANT RECOMMENDATIONS

COUNTY	FACILITY TYPE	CAPACITY	EST. COST
Brown	New stand-alone SRCCCY and short-term detention facility	24 SRCCCY beds: 16 boys; 8 girls	\$43M (State portion: ?)
Dane	Expansion of existing short-term detention facility	23 - 29 SRCCCY beds: 18-23 boys, 5-6 girls	\$6.7M (State portion: \$6.46M)
Milwaukee	Plan A: Expansion of existing detention facility plus leased space Plan B: Expansion of existing detention facility only	Plan A: 40 beds (boys only) Plan B: 32 beds (boys only)	Plan A: Not to exceed \$24.86M (State portion: Not to exceed \$23.62M) Plan B: \$24.86M (State portion: \$23.62M)
Racine	New stand-alone SRCCCY and short-term detention facility	32 SRCCCY beds	\$40M
TOTAL			\$114.56M (State portion: \$113.08M)

While investing in these facilities is a critical step forward towards closing Lincoln Hills / Copper Lake Schools, the JCGC also recognizes the limitations of this current grant period as well as the necessary work ahead. With 111-125 beds proposed among these four counties, we are still short approximately 52-66 beds remove all the SRCCCY-eligible youth from Lincoln Hills / Copper Lake Schools and from the long-term detention programs, as required by Act 185. Additionally, we still do not have a facility that would properly serve youth from the western and northern parts of the state in the closer-to-home model outlined by the Wisconsin Model for Youth Justice.

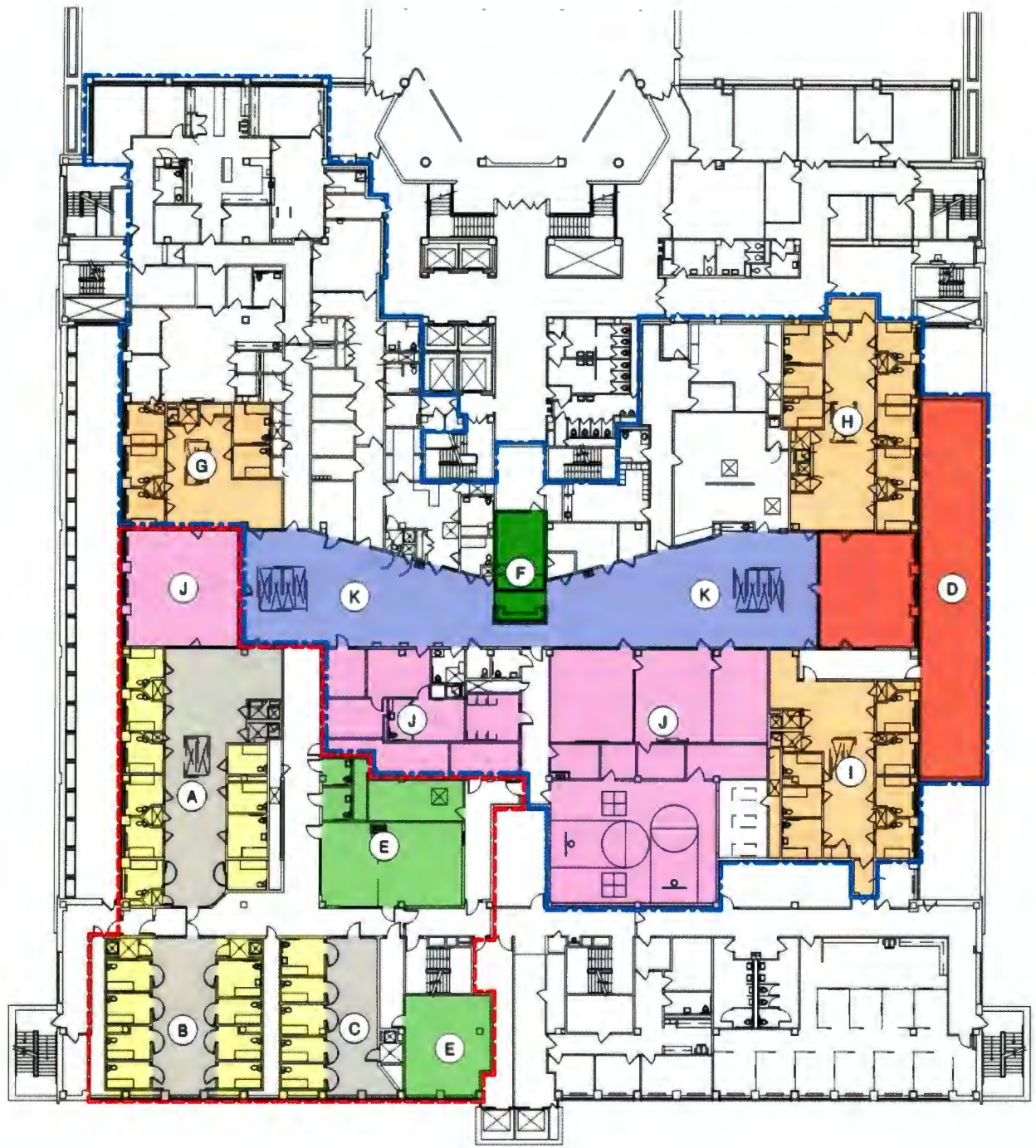

FLOOR PLAN

- - - SRCCCY (347)
- · - · - JUVENILE DETENTION (346)

LEGEND

- A - 10-BED MALE (SRCCCY 347)
- B - 8-BED MALE (SRCCCY 347)
- C - 5-BED FEMALE (SRCCCY 347)
- D - OUTDOOR EXERCISE (SRCCCY 347)
- E - SUPPORT (SRCCCY 347)
- F - CONTROL (JUVENILE DETENTION 346)
- G - 5-BED FEMALE (JUVENILE DETENTION 346)
- H - 8-BED MALE (JUVENILE DETENTION 346)
- I - 7-BED MALE (JUVENILE DETENTION 346)
- J - SUPPORT (JUVENILE DETENTION 346)
- K - SHARED DAYROOM

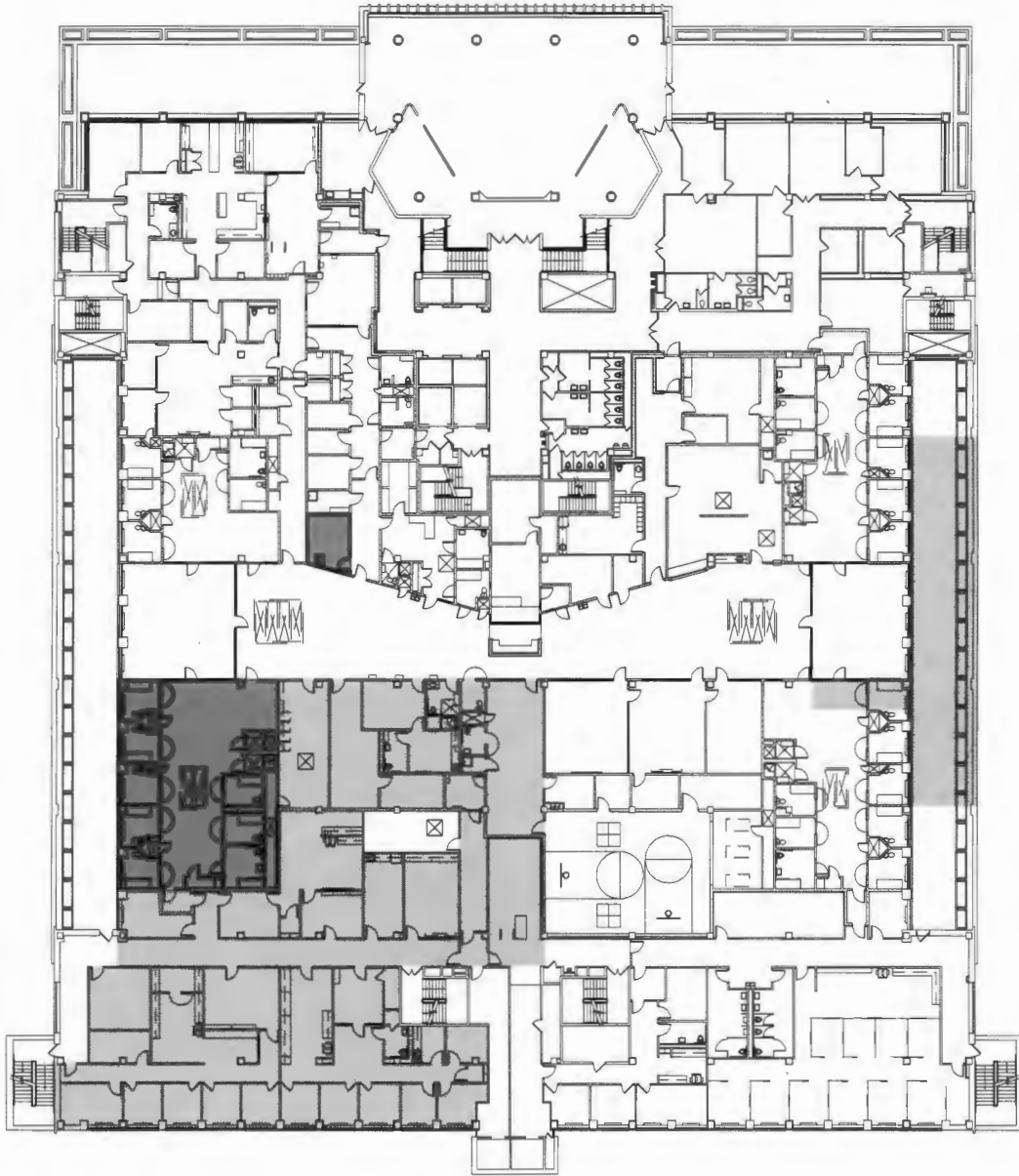

LEGEND

- MAJOR
- MINOR

REMODEL PLAN

<p style="text-align: center;">Venture Architects</p> <p>212 North 25th Street Milwaukee, WI 53233 Tel. 414.271.3359 Fax 414.271.0939 venture@ventarch.com</p>	<p>Juvenile (SRCCY) Detention Center Addition Dane County</p>	Graphic Scale	
		Number	190057.00
<p>210 Martin Luther King Jr. Blvd. Madison, Wisconsin 53703</p>	<p>Sheet Title REMODEL PLAN</p>	Sel. Type	SD
		Date Issued	
		Sheet Number	JDC.01