

# DRAFT: FOR DISCUSSION PURPOSES ONLY

IMPORTANT NOTE: ACREAGE VALUES AND OWNERSHIP HEREIN ARE DERIVED FROM HISTORICAL AND CURRENT RECORDS LOCATED AT THE DANE COUNTY DEPARTMENT OF PLANNING AND DEVELOPMENT (EG. GIS, PLAT BOOKS, ZONING PERMIT DATA, CSM'S, ETC). DENSITY POLICIES VARY AMONG TOWNS AND MAY REQUIRE INTERPRETATION.

<b>Public Hearing Date</b>	4/28/2015	<b>Petition Number</b>	10831	<b>Applicant:</b>	Lee Acres, LLC
<b>Town</b>	Cross Plains	<b>A-1EX Adoption</b>	12/26/1981	<b>Orig Farm Owner</b>	Lee, Ray
<b>Section:</b>	07	<b>Density Number</b>	35	<b>Original Farm Acres</b>	196.95
<b>Density Study Date</b>	4/7/2015	<b>Original Splits</b>	5.63	<b>Available Density Unit(s)</b>	6

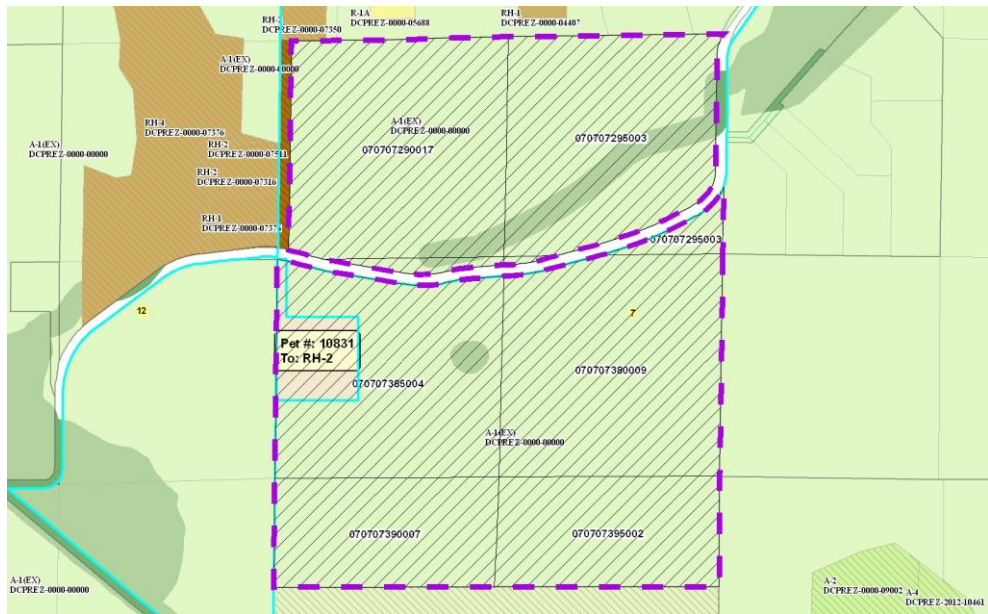

Reasons/Notes:  
 Homesites created to date:  
 NONE

Note: Parcels included in the density study reflect farm ownership and acreage as of the date of town plan adoption, or other date specified. Density study is based on the original farm acreage, NOT acreage currently owned.

Parcel #	Acres	Owner Name	CSM
070707395002	20.55	LEE ACRES LLC	
070707390007	20.37	LEE ACRES LLC	
070707385004	39.34	LEE ACRES LLC	
070707380009	39.86	LEE ACRES LLC	
070707295003	37.44	LEE ACRES LLC	
070707290017	39.4	LEE ACRES LLC	