

Conservation Fund Grant application from Groundswell Conservancy
35.65 acres, City of Fitchburg, South Waubesa Marsh Natural Resources Area
Project costs: \$345,520; Grant request: \$182,960

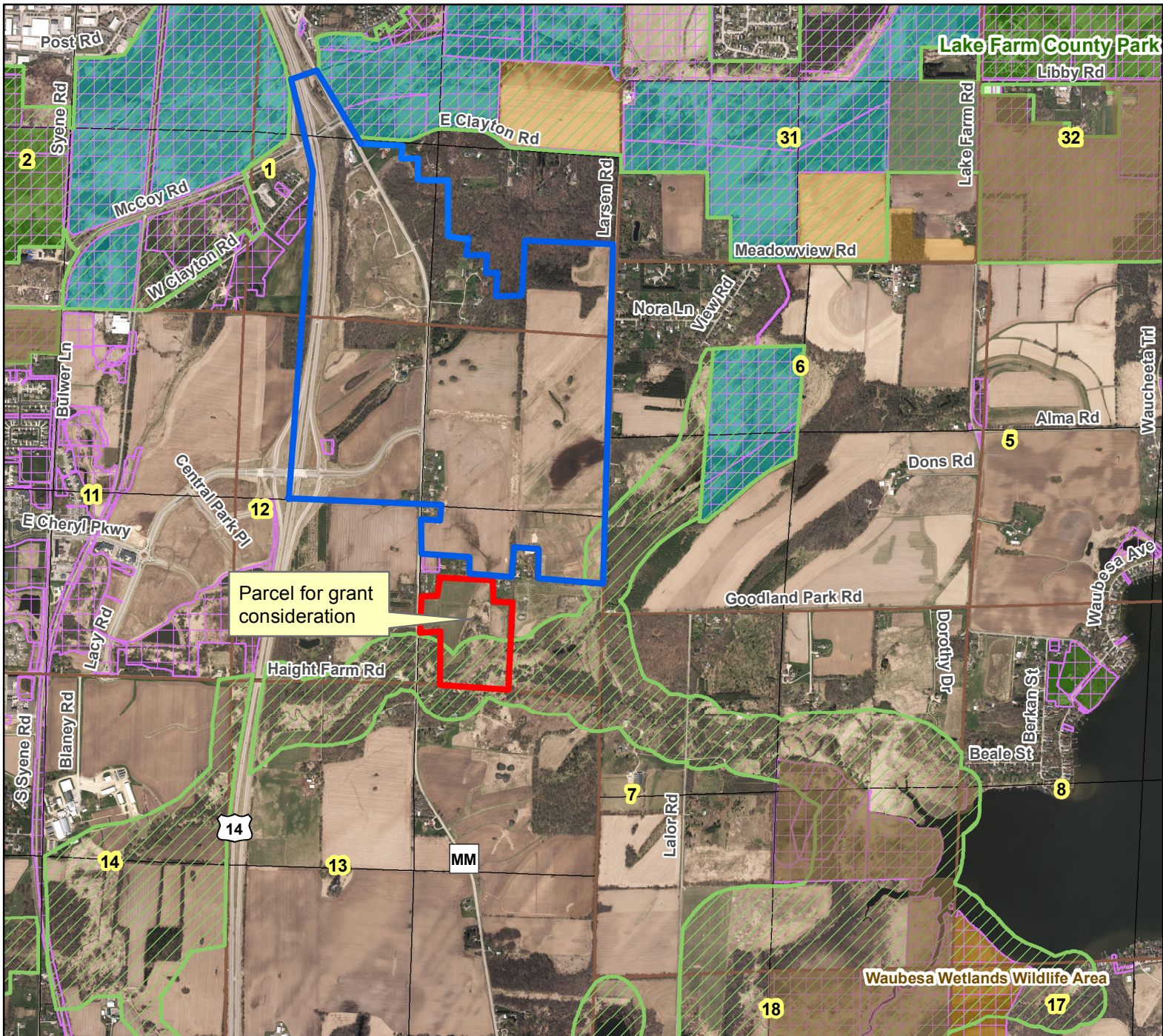

- Parcel for grant consideration (35.65 acres)
- Northeast Neighborhood
- Natural Resource Area Boundary
- Land and Water Resources
- Natural Resources Area
- Publicly Owned Lands
- DNR Ownership (Waubesa Wetlands)

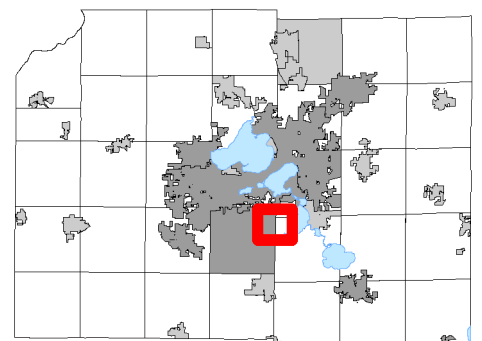
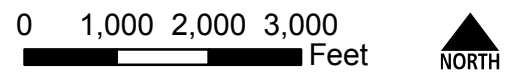

Data Sources: Tax Parcels (3/2018)
 Digital orthophoto from April 2017.