

CERTIFIED SURVEY MAP NO. _____

PART OF THE SW 1/4 OF THE NW 1/4 AND
PART OF THE SE 1/4 OF THE NW 1/4, SECTION 36,
TOWN FIVE NORTH (T5N), RANGE EIGHT EAST (R8E), TOWN OF MONTROSE,
DANE COUNTY, WISCONSIN.

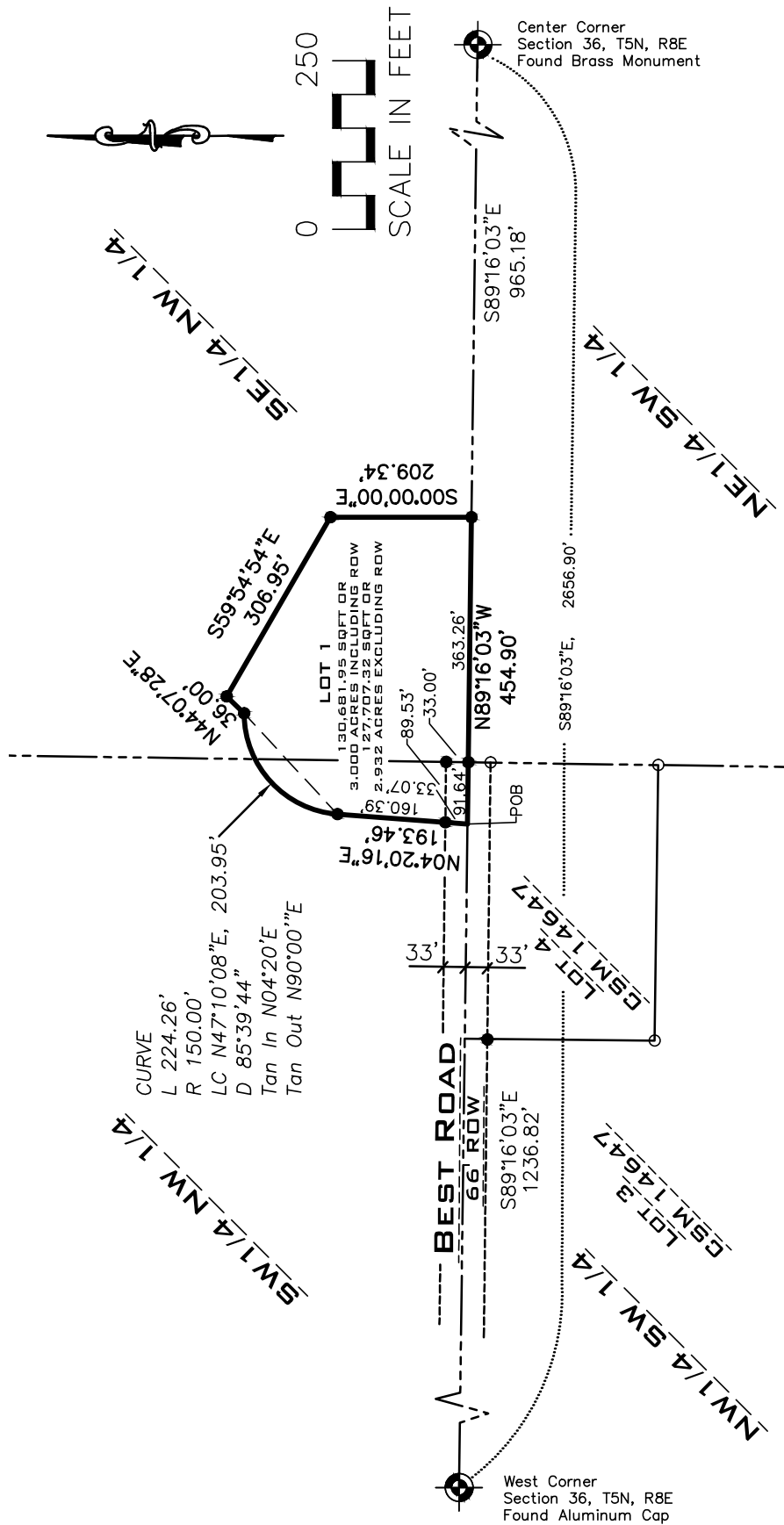

LEGEND

- Found Section Corner
- Found 1" dia pipe
- Found 3/4" dia. x 18" long rebar weighing 1.50 lbs/lf min.

NOTES

Survey performed by Exeter Design, Inc. in May, 2019.
Bases of Bearing is the North Line of the Southwest 1/4, Section 36, T5N, R8E, assuming a bearing of S89°16'03"E.
Refer to building site information contained in the Dane County Soil Survey.

PREPARED FOR:

Bonnie and Larry Donahue
248 CTH D
Belleville, WI 53508



N8096 BUOL ROAD
BELLEVILLE, WI 53508
(608) 712-1040

Drawn:	_____
Checked:	_____
Approved:	_____
EDI Pjt No.	19-0498

C.S.M. NO.	_____
DOC. NO.	_____
VOL.	_____ PAGE _____