

CLIENT: MR. DONALD JOHNSON  
1956 QUAM POINT DR.  
STOUGHTON, WISCONSIN 53719

# CERTIFIED SURVEY MAP

001447

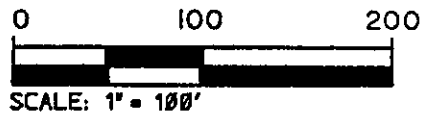

### LEGEND

- 1" IRON PIPE FOUND
- 3/4" DIA. X 24" LONG REBAR WEIGHING 1.504 LBS/LIN. FT. SET
- ⊙ 3/4" REBAR FOUND
- ⊕ CONCRETE MONUMENT FOUND

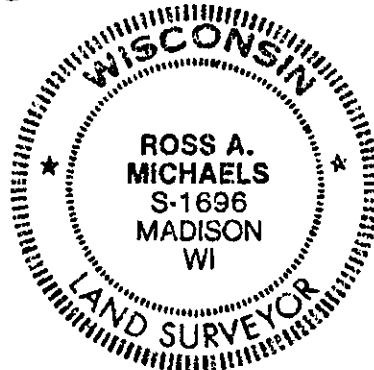

*Ross A. Michaels*  
Dated: May 26, 1998  
Revised: October 9, 1998  
Revised: November 2, 1998

### LANDS

Received for recording this 22  
day of December 1998 at  
4:19 o'clock P.M.  
and recorded in Volume 51  
of Dane County Certified Surveys  
on pages 209, 210 and 211

*Jane Licht by Carol Kneffel*  
Jane Licht  
Register of Deeds. *Deputy*

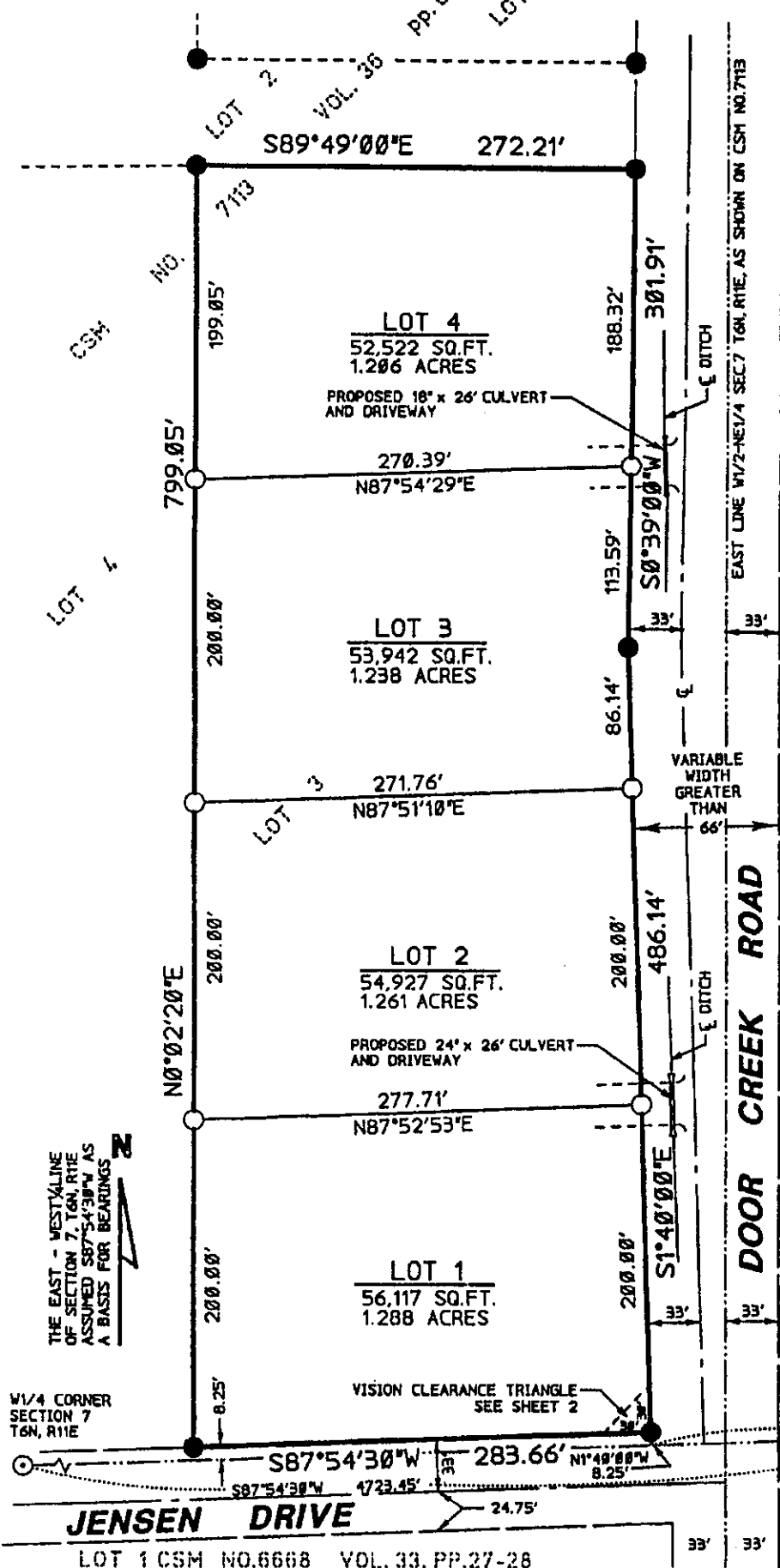

THE EAST - WEST LINE  
OF SECTION 7, T6N, R1E  
ASSUMED S87°54'30"W AS  
A BASIS FOR BEARINGS

W1/4 CORNER  
SECTION 7  
T6N, R1E

VISION CLEARANCE TRIANGLE  
SEE SHEET 2

E1/4 CORNER  
SECTION 7  
T6N, R1E

NOTE: REFER TO BUILDING SITE  
INFORMATION CONTAINED  
IN THE DANE COUNTY SOIL  
SURVEY.



Mead & Hunt, Inc.  
6501 Watta Road, Suite 101  
Madison, Wisconsin 53719-2700  
Phone: 608-273-6380  
Fax: 608-273-6391

Dwg. No. N 9213 S  
Sheet 1 of 3  
Job No. J107-97A  
h:\survey\97\j10797a.dgn

Document No. 3061057  
C.S.M. No. 9142  
Volume 51 Page 209

3/4