

# Final Plat - Chapel View

## City of Madison

Plat consists of 49 lots, 23.4 acres.

Parks - None shown

Parkways - none

Expressways - N/A

Major Highways - Old Sauk Rd. adjacent to the north.

Airports - Dane County Regional

Drainage Channels - Outlot's 1, 2 and 3 are shown as dedicated to the public for stormwater management purposes.

Schools - established

Other Development - N/A

Plats of subdivisions located in all other incorporated municipalities shall be submitted to the committee, as provided by section 236.12(2)(b) of the Wis. Stats., for the purpose of determining whether the committee has any objection to the plat. The basis for any objection to any such plat shall be that the plat conflicts with parks, parkways, expressways, major highways, airports, drainage channels, schools or other planned public developments.

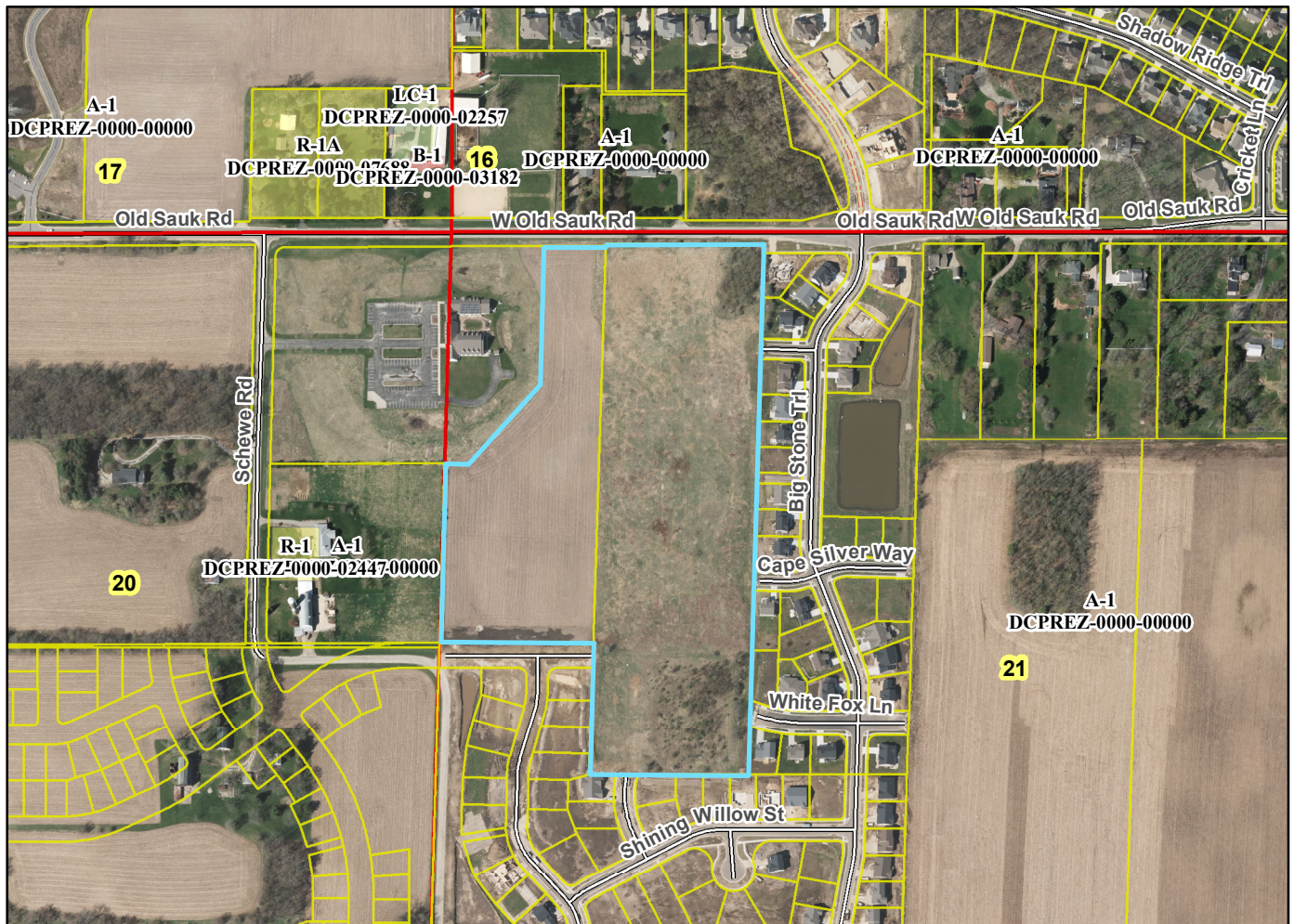

Motion to certify with no objections: \_\_\_\_\_, Second: \_\_\_\_\_ Vote: \_\_\_\_\_