

Here is a visual of our future sites

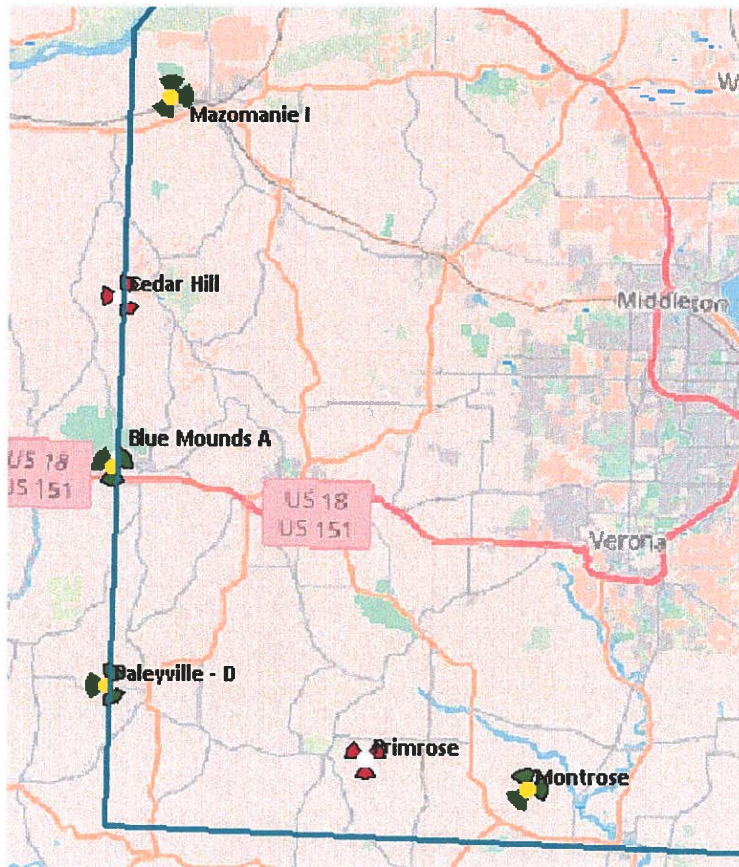

The sites Montrose, Primrose, and Mazomanie are all sites that we are trying to lease, zone, and build in Dane County. They are sites that we are trying to build to increase our coverage foot print. The other sites Cedar Hill, Blue Mounds, and Daleyville are sites we have leased and zoned and are under construction outside of Dane County but within one mile of the Dane County border. All the towers in the above map are for coverage.

Existing Coverage (sites in our network Surrounding Dane County)

This is our existing coverage in Dane County. Other than the coverage that spills into Dane County from the neighboring counties we have no coverage in Dane County.

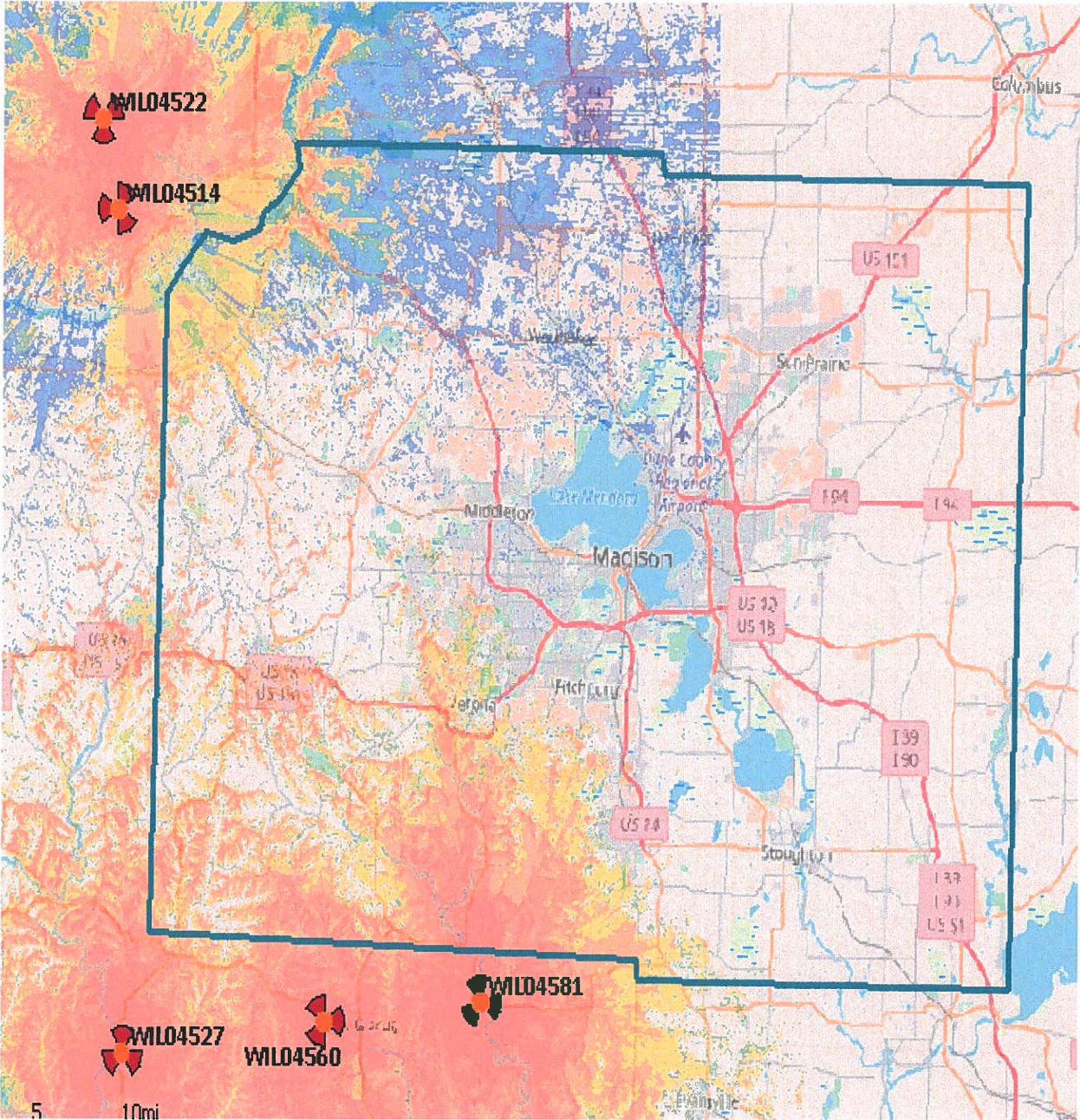

Existing Coverage with Montrose

This map shows our existing coverage with the site Montrose turned on. This increases our coverage in Dane County. In the previous map we only had coverage from the surrounding counties but Montrose introduces our coverage in Dane County in the area where the search ring was created to cover.

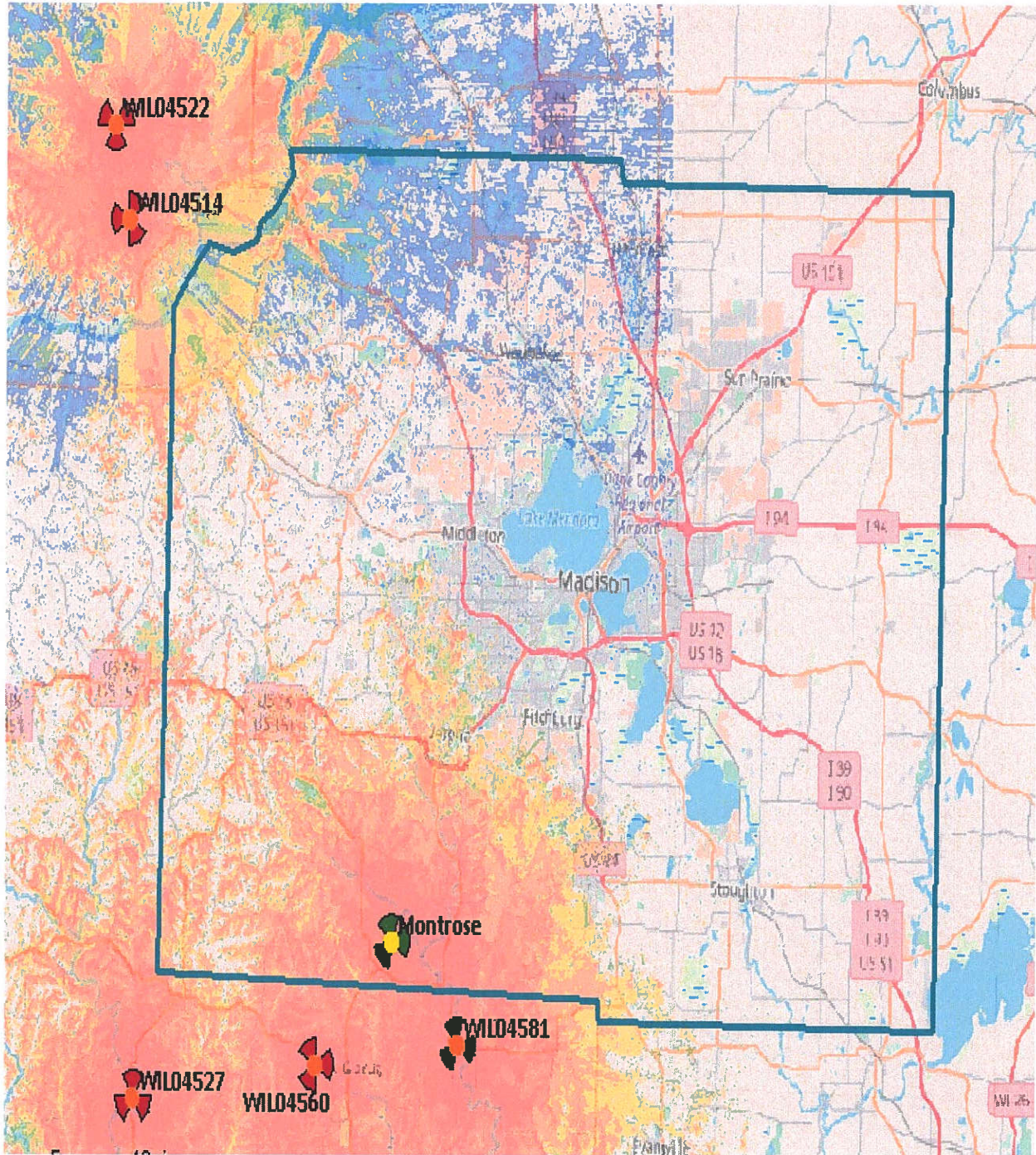

Future Coverage with Montrose

Finally, this map shows our final coverage in Dane County. Coverage provided from the surrounding Counties except for Mazomanie, Montrose, and Primrose. Mazomanie provides this coverage in the North West corner of the County. We have been working on the search area of Mazomanie for well over a year. We have worked with the County on their towers but found they were not an option for us. Montrose provides coverage in the South West part of Dane County. This has been leased for a while, but we could not enter zoning. Primrose provides coverage in the South West part of Dane County. We are working on the search location for this site.

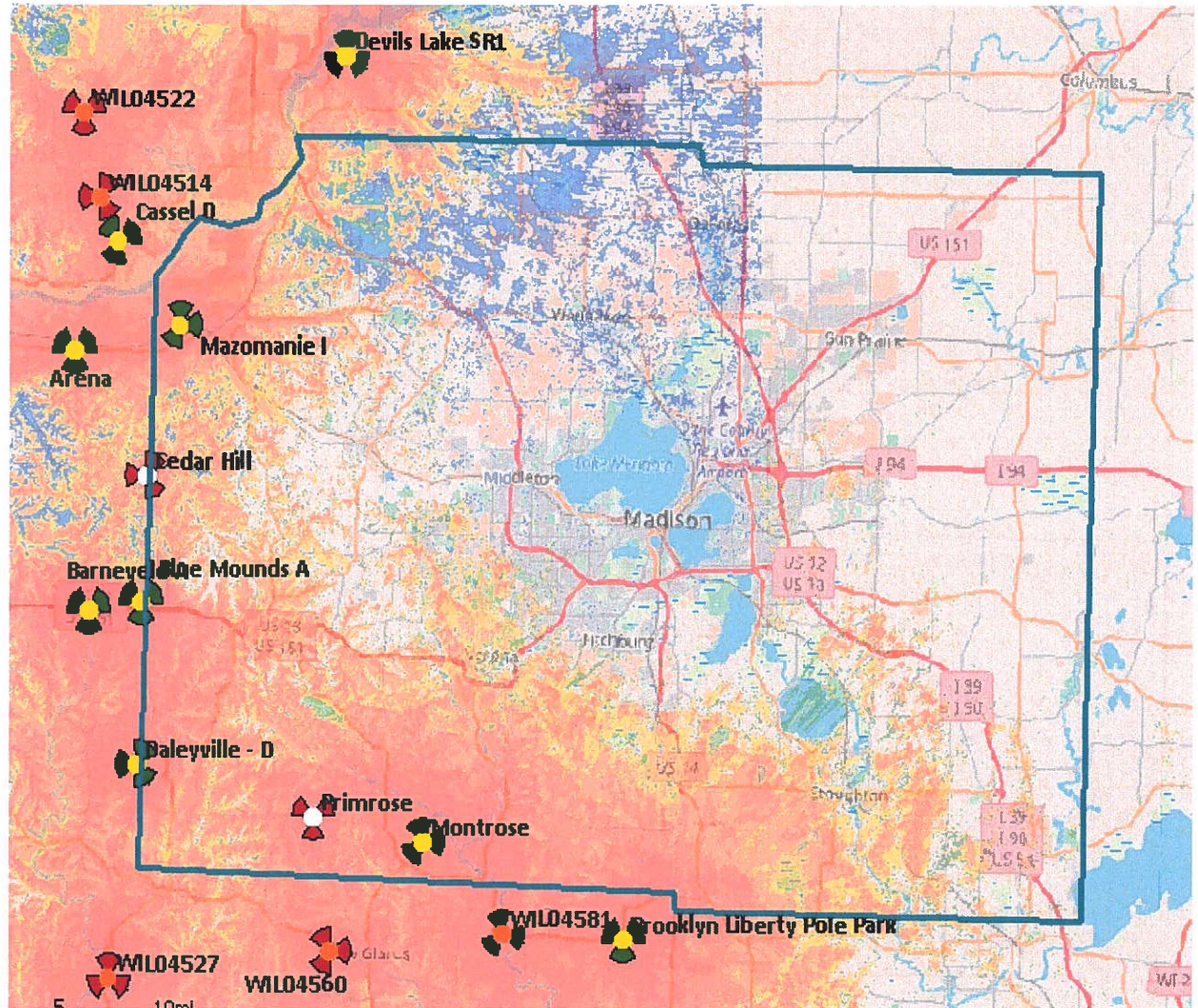

Sincerely,
Scott Reiter
RF Engineering
Bug Tussel Wireless

AFFIDAVIT OF SCOTT REITER

STATE OF WISCONSIN)
) ss.
COUNTY OF BROWN)

I, the undersigned, being duly sworn, state as follows:

1. I am an adult resident of the State of Wisconsin and a radio-frequency engineer employed by Bug Tussel Wireless, LLC and Cloud 1, LLC.
2. I make this affidavit in support of Cloud 1, LLC’s application to the Town of Montrose and Dane County to construct a new communications tower located at: Tax parcel identification number 040-0508-301-9001-1 (Owned by: Dennis and Lisa Nolden, 484 Fritz Road, Belleville, WI 53508).
3. Bug Tussel Wireless, LLC is a duly licensed mobile service provider and shall be the anchor tenant on the Cloud 1, LLC tower proposed for the Busser property.
4. One of my job responsibilities is to design and direct the placement of the Bug Tussel Wireless antenna facilities throughout its entire mobile service network.
5. Attached hereto and incorporated herein is a true and correct copy of an analysis performed by me which compares the coverage that Bug Tussel Wireless would have if it were to collocate on the existing structure located within one mile of the proposed tower site.
6. Bug Tussel Wireless, LLC has performed a thorough search of this area and found that the proposed location best suits our needs for Line of Site to cover the most customers.



(Signature)

Scott Reiter _____

4/25/18

(Date)

Subscribed and sworn to before me
this 25th day of June, 2018.

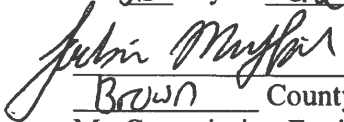
_____, Notary Public
Brown County, Wisconsin
My Commission Expires 12-9-2019

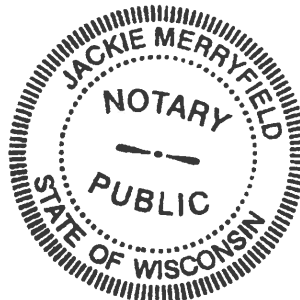

June 22, 2018

RF Analysis – Montrose

Search Ring Location: 42.881250 -89.587639

Proposed Tower Location: 42.881250 -89.587639

Design Search Ring

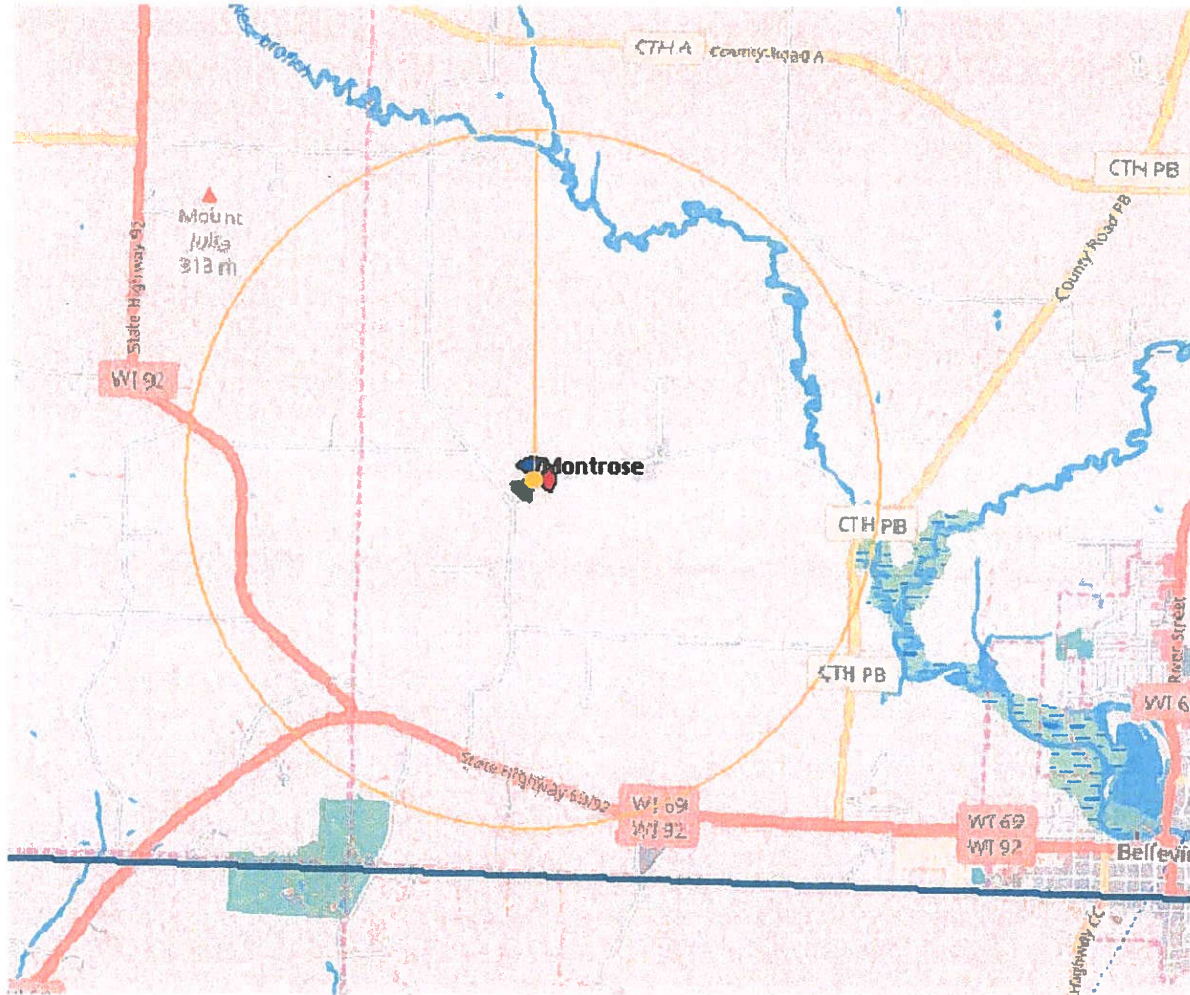

County Existing Coverage with Montrose (Off)

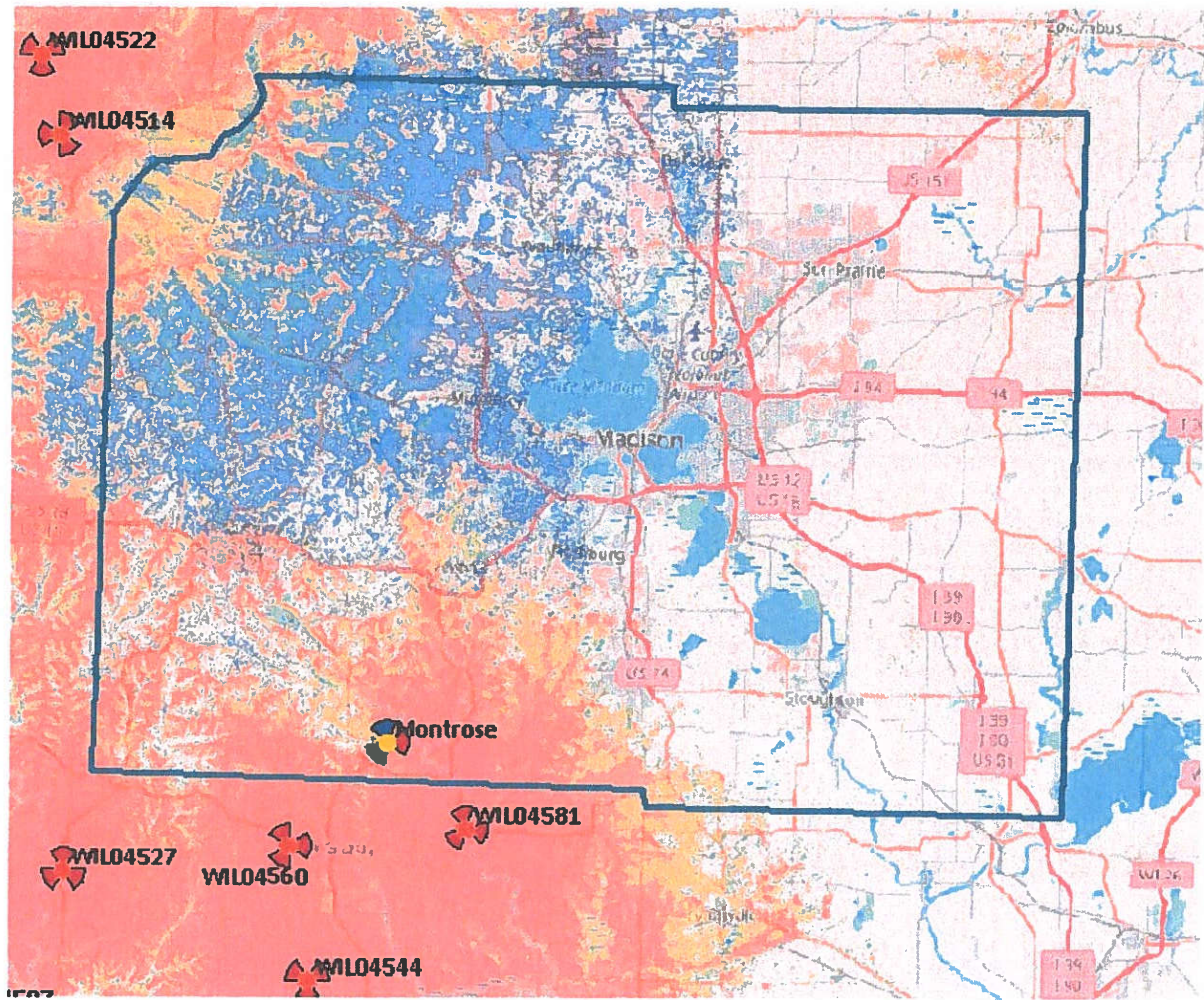

Same as above zoomed in view

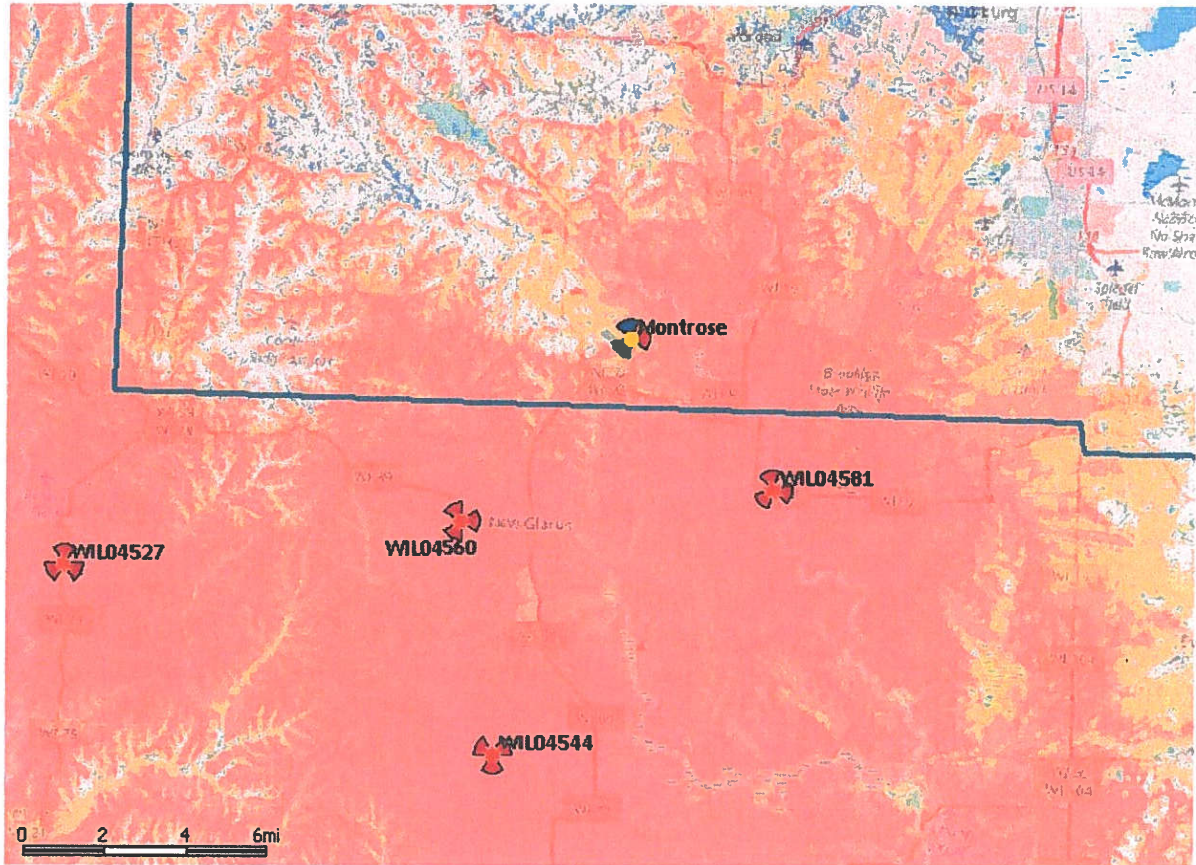

County Future Coverage with Montrose (On)

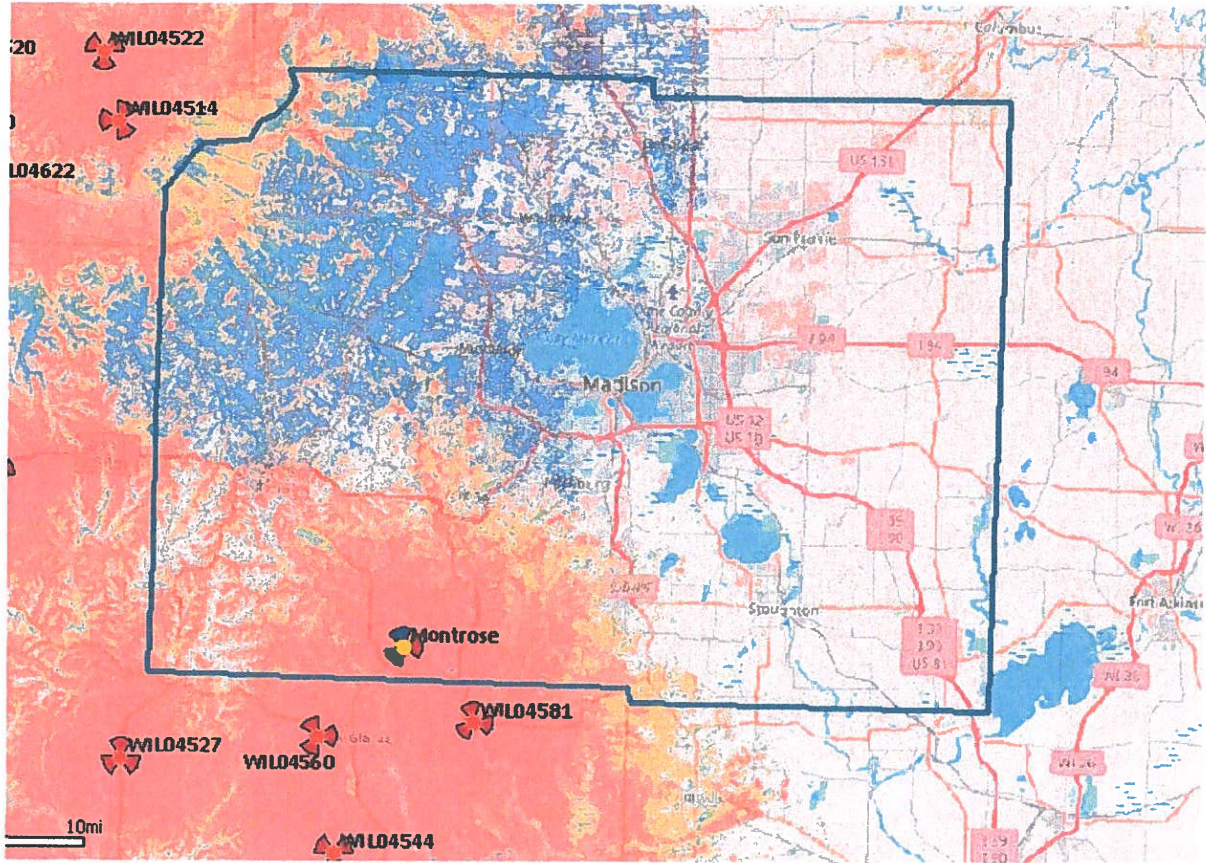

Same as above zoomed in view

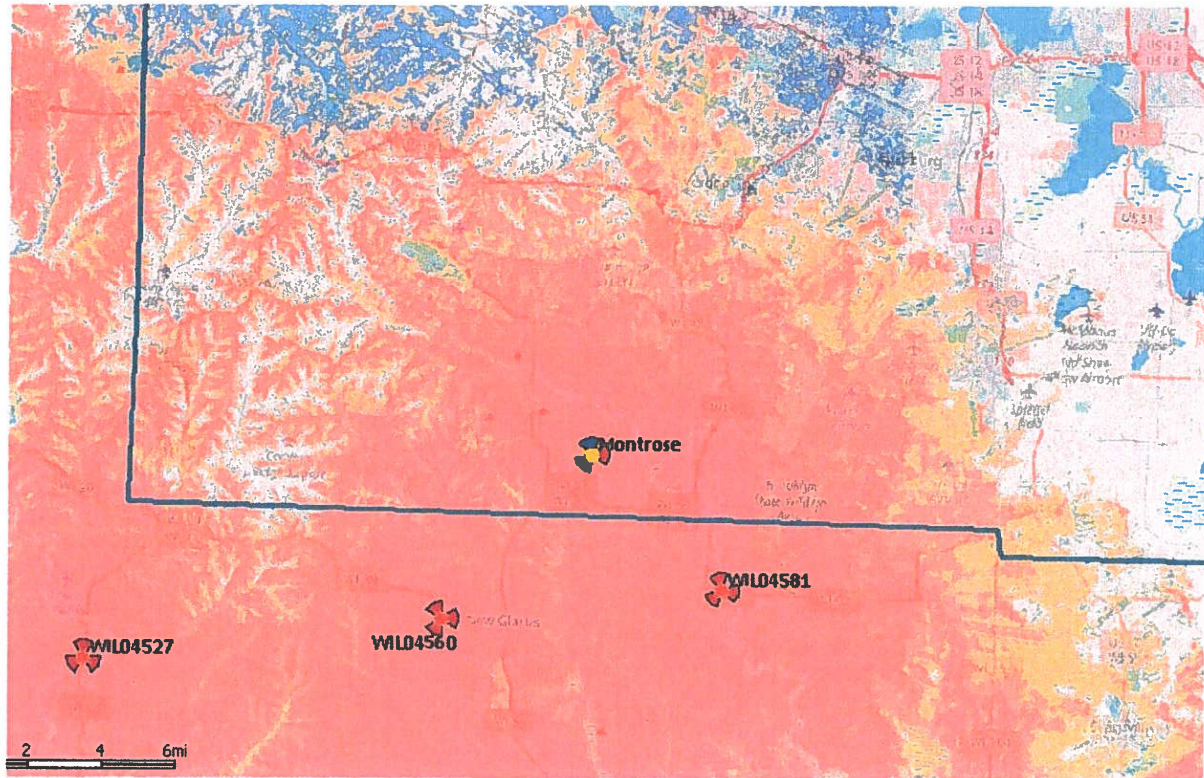

Conclusion:

It is my opinion based on predictions run with Atoll Propagation Software, that this location provides good coverage for our network as well as adding to our existing network.

Scott Reiter

Director of Site Acquisition and RF Engineering

Bug Tussel Wireless, LLC

Scott.Reiter@bugtusselwireless.com

920-662-3088