

36868

Dane County Zoning Permit Application

PERMIT NO. **Nº 3681**

LOCATION:

2058 BARBER DRIVE DUNN 26 NW
 NUMBER ROAD TOWN SECTION 1/4
 6 LINCOLN PARK 1453-1402 R-
 LOT BLOCK SUBDIVISION NAME OR C. S. M. NUMBER PARCEL NO. C.U.P. NO. ZONING

ROAD:

CLASS D

WIDTH 66

TYPE OF IMPROVEMENT:

- NEW BUILDING
- ADDITION
- ALTERATION
- REPAIR/REPLACEMENT
- MOVING/RELOCATION

TYPE OF FRAME:

- WOOD FRAME
- MASONRY (WALL BEARING)
- STRUCTURAL STEEL
- REINFORCED CONCRETE
- OTHER

SEWAGE DISPOSAL:

- PUBLIC
- PRIVATE 59254

PERMIT NO. 85-0031

DIMENSIONS:

LONG 46 WIDE 28

STORIES 2 FEET

TOTAL FLOOR AREA

TOTAL LOT AREA

PARKING SPACES:

REQUIRED

FURNISHED

SHORELAND/FLOOD PLAIN:

PERMIT NO.

VARIANCE:

PERMIT NO.

DWELLING UNITS (003-004)

1 BEDROOM

2 BEDROOM

3 BEDROOM

TOTAL

PROPOSED USE:

- 101 ONE FAMILY BUILDING
- 102 TWO FAMILY BUILDING
- 104 THREE/FOUR FAMILY BUILDING
- 105 FIVE/MORE FAMILY BUILDING
- 213 HOTELS/MOTELS
- 318 AMUSEMENT/RECREATIONAL BLDG.
- 319 CHURCHES/RELIGIOUS BUILDING
- 320 INDUSTRIAL BUILDINGS
- 322 SERVICE STATION/REPAIR GARAGE
- 323 HOSPITAL/INSTITUTIONAL
- 324 OFFICE/BANK/PROFESSIONAL
- 325 PUBLIC WORKS/UTILITIES
- 326 SCHOOLS/EDUCATIONAL
- 327 STORES/MERCANTILE
- 328 OTHER NON-RESIDENTIAL BUILDINGS
- 329 STRUCTURES OTHER THAN BUILDING
- 434 ADDN./ALT. HOUSEKEEPING BUILDING
- 436 RESIDENTIAL GARAGES/CARPORTS
- 437 ADDN./ALT. NON-RESIDENTIAL BUILDING
- OTHER (NOT INCLUDING ABOVE)

PROPOSED USE: (If non-residential, describe in detail).

3 BDRM MAXIMUM

OWNER:

DONALD GRUBB
509 SHEARWATER ST.
MADISON 53714

CONTRACTOR:

FRAN STEELE & SON
McFARLAND

The undersigned and the owner of this building agree to conform to all applicable ordinances of Dane County

Donald M. Grubb
Signature of owner or his agent.

INSPECTION RECORD:

AS PER OWNERS STAPLES
FRONT YARD _____ RIGHT YARD _____ LEFT YARD _____ REAR YARD

DATE 5-30-85 BY JDS CERTIFICATE ISSUED _____ BY _____

NOTATION:

10 FT MIN SIDEYARD ; 20 FT MIN TO R/W
34 FT MIN TO HWL AS PER J.M. CLAYTON

AREA:

BASEMENT _____ FIRST _____ SECOND _____ TOTAL _____

COST: 25,000 FEE: 50,00

ISSUED BY Randall Ballum DATE 3/18/85

3/18/85

36868

MAP NO. 84003
Lot 6, Lincoln Park, being part of the NW 1/4 of Section 26, T6N, R10E,
Town of Dunn, Dane County, Wisconsin.



CLAYTON SURVEYING AND TESTING Co.
4891 East Clayton Rd., Madison, Wisconsin, 53711
(608) 271-8194

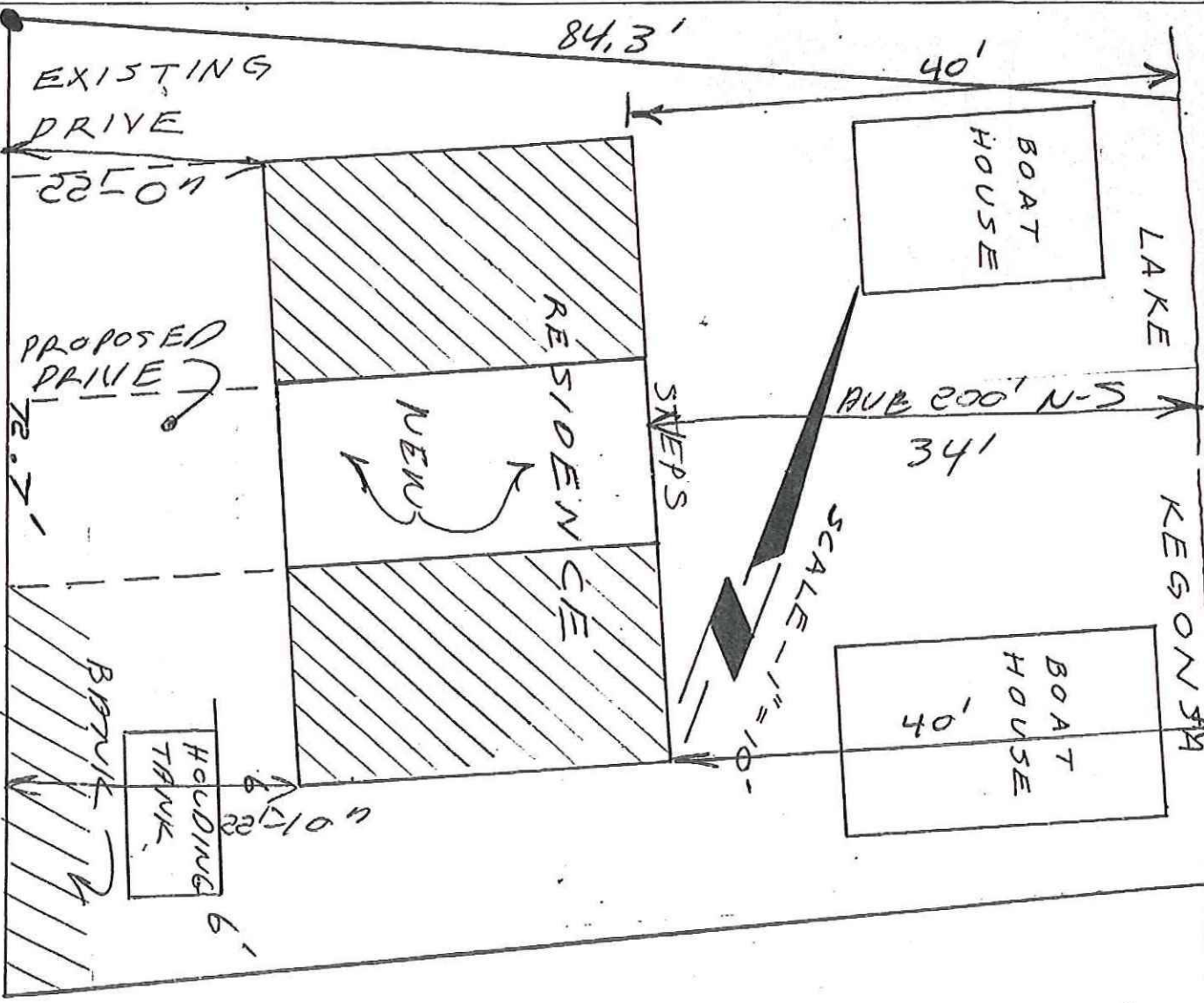

DATE: 1/27/84
CST NO. 84003
SHEET 1 OF 1

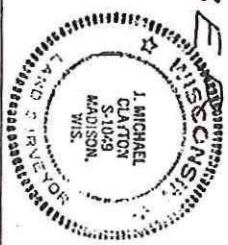

DRIVE
Barbette Dwyer