

(AMENDED) PETITION # 10829
 PRELIMINARY
 WILL BE



THOM R. GRENLIE REGISTERED LAND SURVEYOR S1051
 400 S NINE MOUND RD. VERONA, WISCONSIN 53593 PHONE: (608) 845-6882

SURVEYOR'S CERTIFICATE

State of Wisconsin)
 County of Dane) SS.

CERTIFIED SURVEY MAP

I, Thom R. Grenlie, hereby certify that this survey is in compliance with Chapter 236.34 of Wisconsin Statutes. I also certify that I have surveyed and mapped the lands described hereon and that the map is a correct representation of all exterior boundaries of the land surveyed and the division of that land with the information provided.

Thom R. Grenlie, Registered Land Surveyor

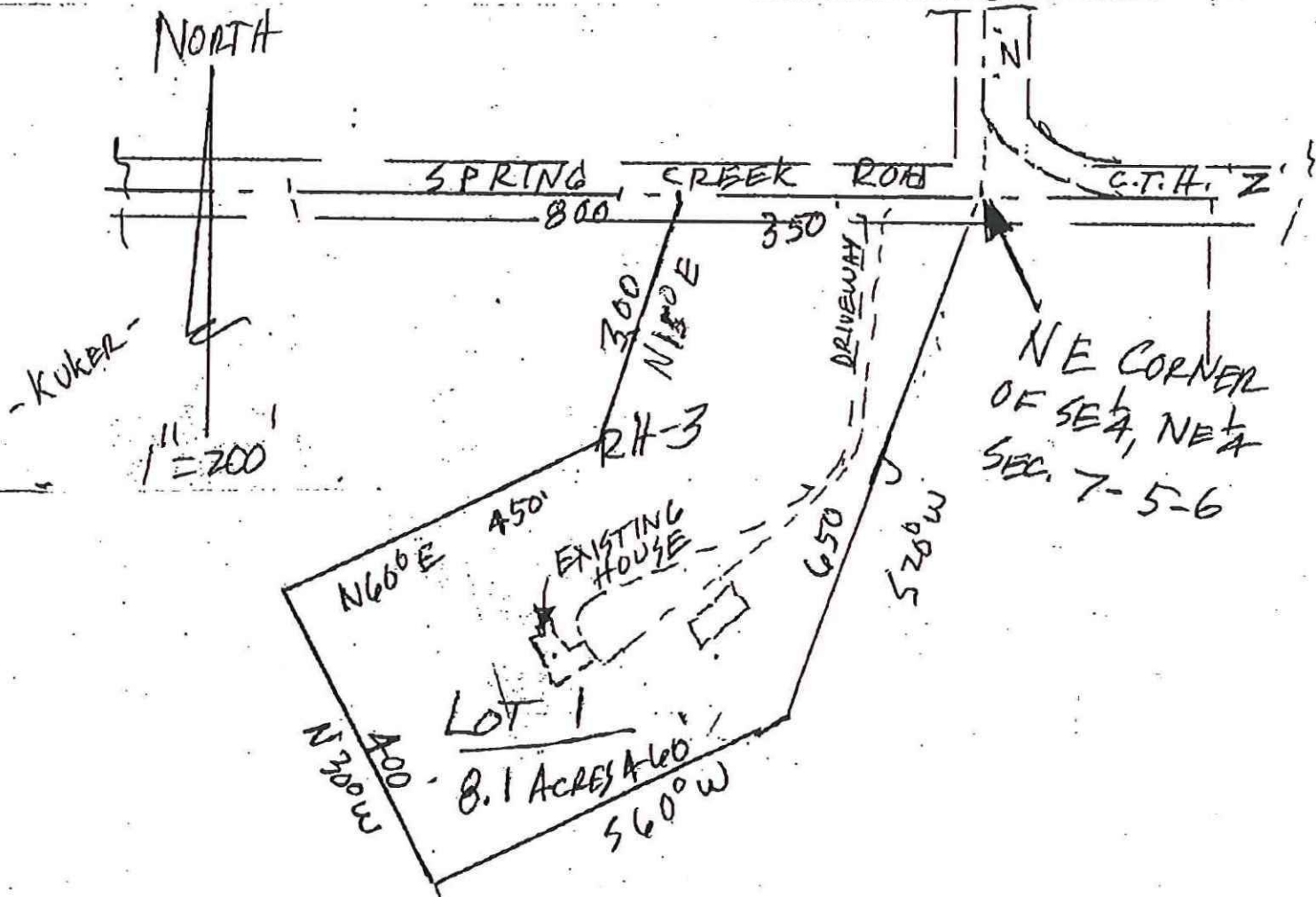

REVISED ZONING DESCRIPTION FROM A-1EX & RH-1 TO RH-3; DED: YES
 PART OF THE SE1/4 OF THE NE1/4 OF SECTION 7, T5N, R6E, TOWN OF PERRY,
 DANE CO, WI, DESCRIBED AS FOLLOWS: BEGINNING AT THE NORTHEAST CORNER OF THE
 SAID SE1/4, NE1/4, THENCE S20°W 650'; THENCE S60°W 460'; THENCE N30°W 400';
 THENCE N60°E 450'; THENCE N15°E 300'; THENCE EAST 350' TO POINT OF BEGINNING.
 CONTAINS 8.1 ACRES

TOWN OF PERRY: APPROVED, PER TOWN OF PERRY.

LEGEND

Scale: 1 inch = 200 ft.
 ● iron stake found

SURVEYED FOR: GREG & AMY KUKER 575-2326
 10841 SPRING CREEK ROAD, BLUE MOUNDS, WI 53517
 DESCRIPTION-LOCATION: SEE ABOVE

