

# DRAFT: FOR DISCUSSION PURPOSES ONLY

IMPORTANT NOTE: ACREAGE VALUES AND OWNERSHIP HEREIN ARE DERIVED FROM HISTORICAL AND CURRENT RECORDS LOCATED AT THE DANE COUNTY DEPARTMENT OF PLANNING AND DEVELOPMENT (EG. GIS, PLAT BOOKS, ZONING PERMIT DATA, CSM'S, ETC). DENSITY POLICIES VARY AMONG TOWNS AND MAY REQUIRE INTERPRETATION.

<b>Public Hearing Date</b>	7/23/2019	<b>Petition Number</b>	11434	<b>Applicant:</b>	Ronald Lund
<b>Town</b>	Christiana	<b>A-1EX Adoption</b>	7/19/1979	<b>Orig Farm Owner</b>	Lund
<b>Section:</b>	07, 08	<b>Density Number</b>	35	<b>Original Farm Acres</b>	126.51
<b>Density Study Date</b>	7/23/2019	<b>Original Splits</b>	3.61	<b>Available Density Unit(s)</b>	3

**Reasons/Notes:**

Three (3) possible splits remain available, in addition to the existing farm residence.

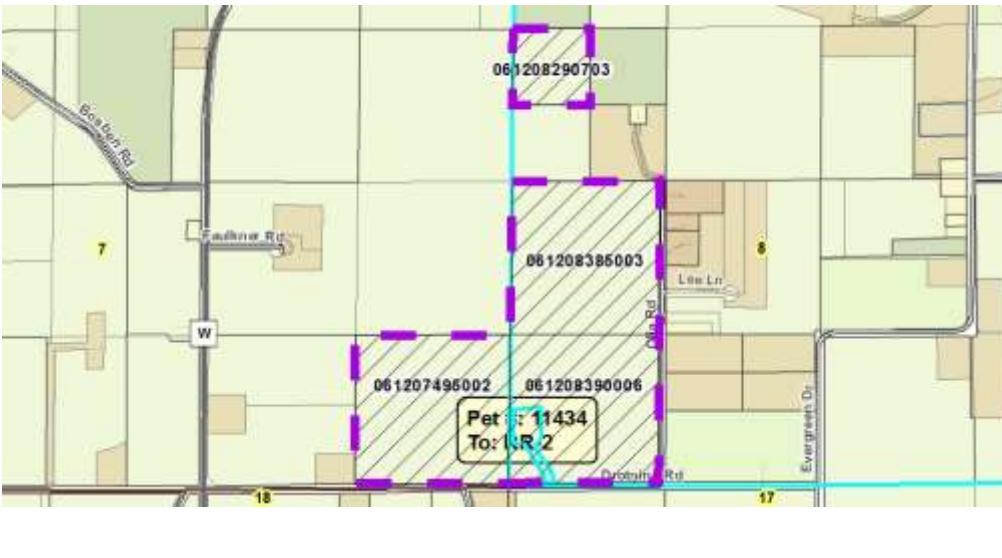

Note: Parcels included in the density study reflect farm ownership and acreage as of the date of town plan adoption, or other date specified. Density study is based on the original farm acreage, NOT acreage currently owned.

Parcel #	Acres	Owner Name	CSM
061208390006	37.92	LUND FAMILY FARM LLC	
061208385003	39.11	LUND FAMILY FARM LLC	
061208290703	10.16	LUND FAMILY FARM LLC	
061207495002	39.33	LUND FAMILY FARM LLC	