

ZP# 10714

PRELIMINARY

To ROGER
7-31-14
11:30 AM
HC



THOM R. GRENLIE REGISTERED LAND SURVEYOR S1051
400 S NINE MOUND RD. VERONA, WISCONSIN 53593 PHONE: (608) 845-6882

SURVEYOR'S CERTIFICATE
State of Wisconsin)
County of Dane) SS.

CERTIFIED SURVEY MAP

WILL BE

I, Thom R. Grenlie, hereby certify that this survey is in compliance with Chapter 236.34 of Wisconsin Statutes. I also certify that I have mapped the lands described hereon and that the map is a correct representation of all exterior boundaries of the land surveyed and the division of that land with the information provided.

Thom R. Grenlie, Registered Land Surveyor

SURVEYOR'S NOTE: LOT 2 IS BEING ADDED TO REZONING
PET. NO. 10714; DUE TO DANE CO. ZONING REQUIREMENT.

LOT 2

REZONING FROM A-1EX TO A-2. DED: YES
PART OF THE NW1/4 OF THE NE1/4 OF SEC 35,
T7N, R6E, TOWN OF VERMONT, DANE CO, WI, DESCRIBED
AS FOLLOWS: BEGINNING AT THE SW COR. OF NW1/4, NE1/4,
THENCE EAST 1320'; THENCE NORTH 300'; THENCE
N50°W ; THENCE WEST 450'; THENCE SOUTH
1200' TO P.O.B.
CONTAINS 27.5 AC. TO C/L & 26.6 ACRES NET

REZONING DESCRIPTION: FROM A-1 EX TO A-2 (#)
PART OF THE SW1/4 OF SECTION 26, & PART OF THE
NW1/4 OF SECTION 35; ALL IN T7N, R6E, TOWN OF VERMONT, DANE CO, WI
DESCRIBED THUSLY: BEGINNING AT THE SOUTH 1/4 COR. OF SEC. 26; THENCE NORTH
260' TO CENTERLINE OF C.T.H. J; THENCE S50°E 600'; THENCE WEST 450'; THENCE
NORTH 120' TO POINT OF BEGINNING. CONTAINS 2.1 ACRES TO C/L & 1.6 ACRES NET.

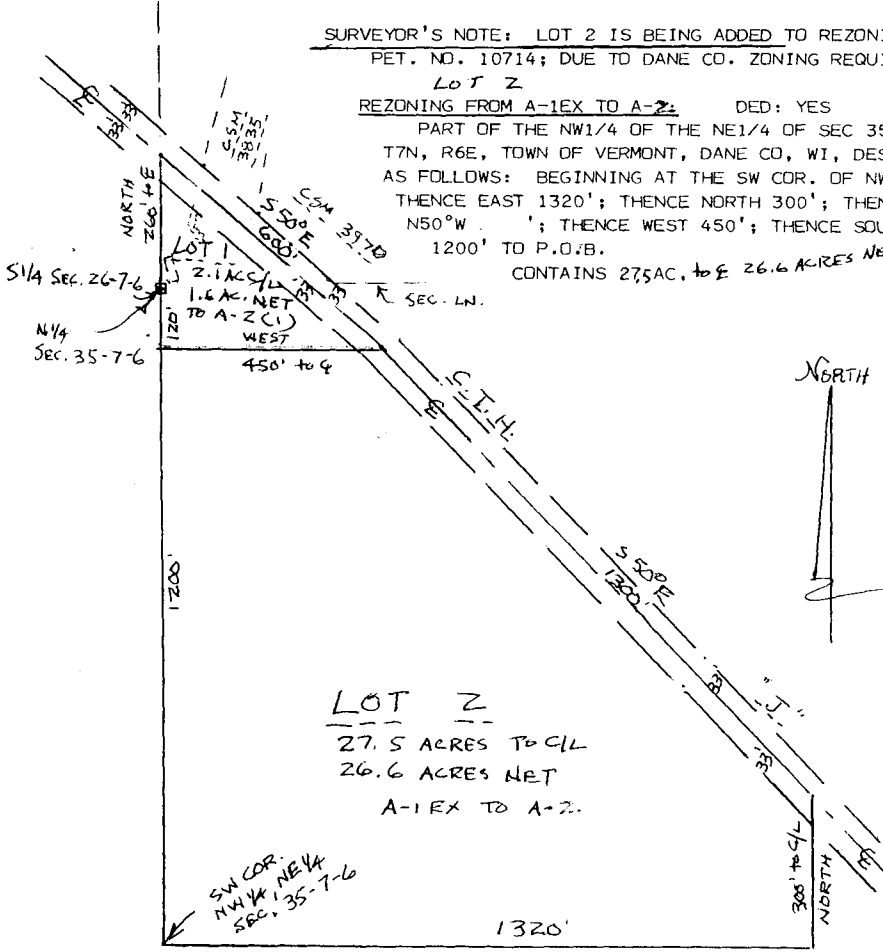

LOT 2
27.5 ACRES TO C/L
26.6 ACRES NET
A-1EX TO A-2.

LEGEND

- Scale: 1 inch = 300 ft.
● iron stake found
○ 1"x24" iron pipe set
min. wt.=1.13#/ln ft.

SURVEYED Not
DRAWN ETE
APPROVED _____
FIELD BOOK _____
DATE 5-12-14
TAPE/FILE _____
REVISED 7-31-14

SURVEYED FOR: DEB BARNES 576-6318
4900 C.T.H. F, BLACK EARTH, WI, 53515
DESCRIPTION-LOCATION: PRT. SW1/4 OF SE1/4 SEC. 26, AND
PRT. NW1/4 OF NE1/4 SEC. 35, ALL IN T7N, R6E, TOWN
OF VERMONT, DANE COUNTY, WI.
APPROVED FOR RECORDING PER DANE COUNTY ZONING AND
LAND REG. COMM. action of _____

REGISTER OF DEEDS CERTIFICATE

Received for recording this _____ day of _____
at _____ o'clock _____ m.
and recorded in Volume _____ of Certified Survey
Maps of Dane County on Page _____

Register of Deeds

OFFICE MAP NO. _____

DOCUMENT # _____
CERTIFIED SURVEY MAP # _____ Vol. _____ Page _____