

# Jensen 2-lot Certified Survey Map

## Town of Burke, Section 24

There is no rezone petition associated with this land division.  
Current zoning is A-1, agricultural.

There are no sensitive environmental features identified and the property is identified on the future land use map as residential.

Senior Planner, Pam Andros has reviewed this proposal and has stated in her memo that this proposal is consistent with the town and county comprehensive plans.

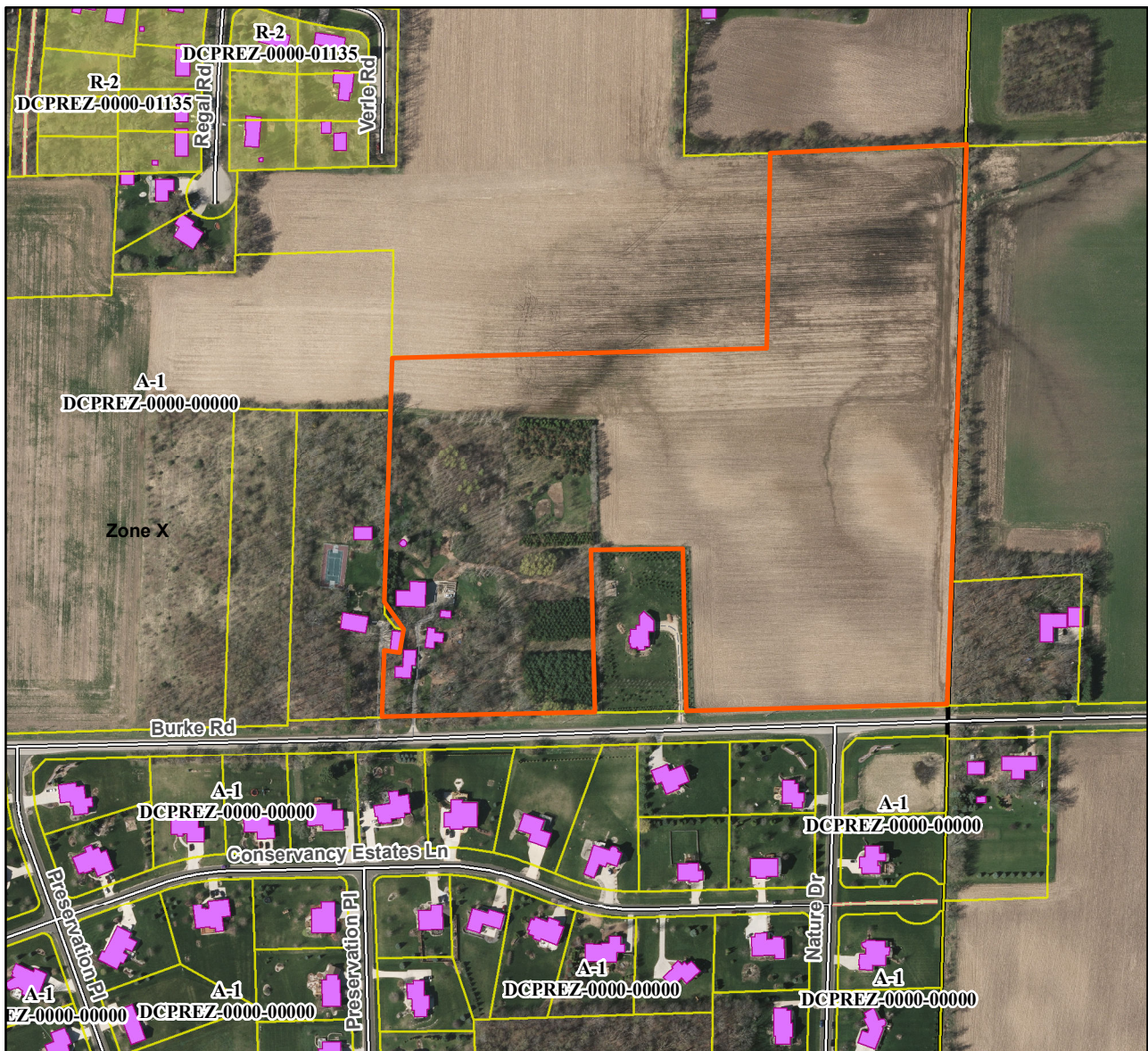

February 12, 2019 ZLR mtg.

Motion to approve/deny by \_\_\_\_\_, seconded by \_\_\_\_\_. Motion passed \_\_\_\_\_