

Architecture
Planning

Dorschner/Associates, Inc.
849 E. Washington Ave., Ste 112
Madison, Wisconsin 53703

ISSUED

PROJECT
DANE COUNTY
DAY RESOURCE CENTER

DRAWING
EXISTING FLOOR PLAN AND
PROPOSED CONCEPT
ALTERNATIVE A
DATE
03.17.14

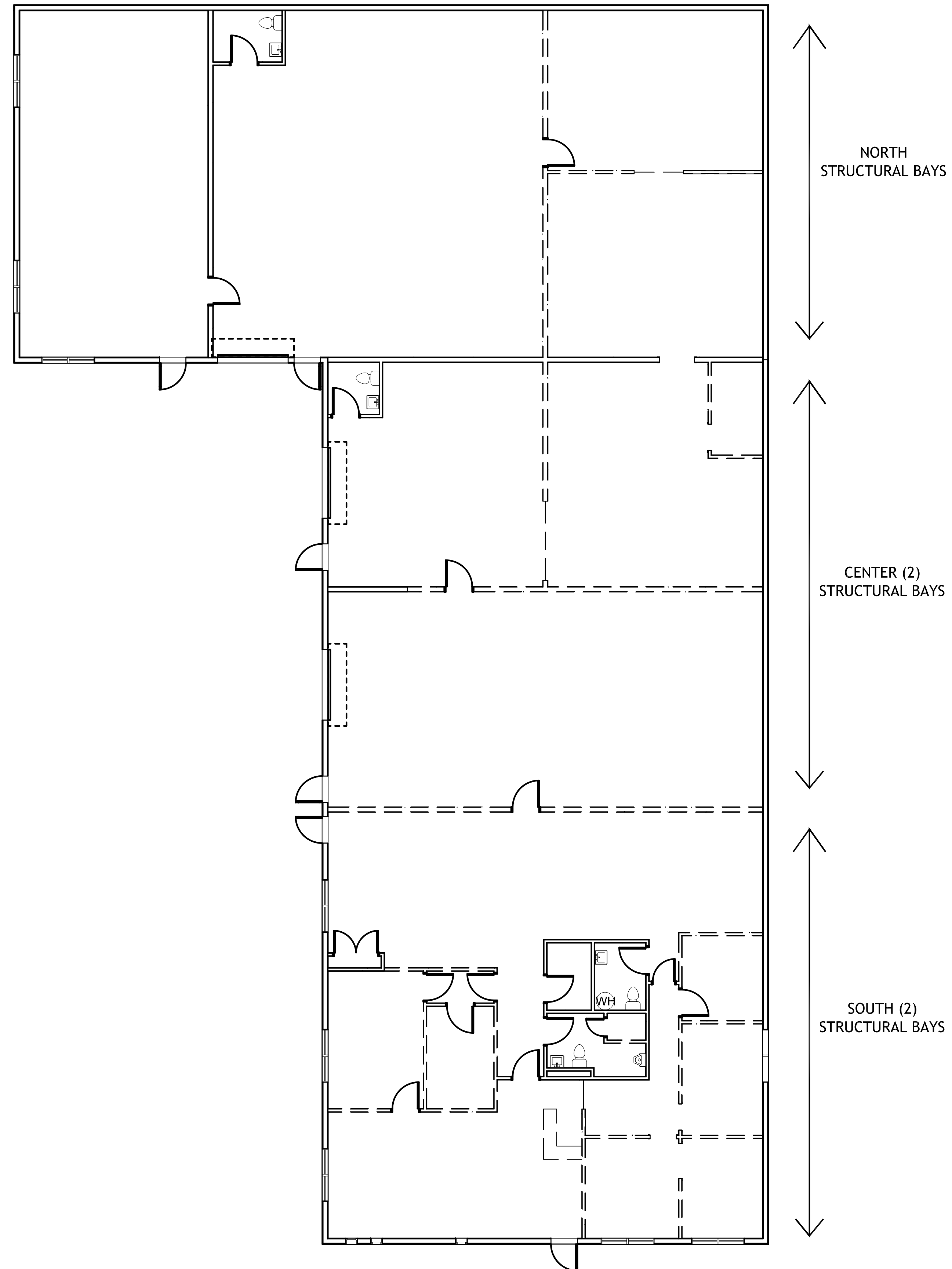

1 EXISTING FIRST FLOOR PLAN
1/8"=1'-0"

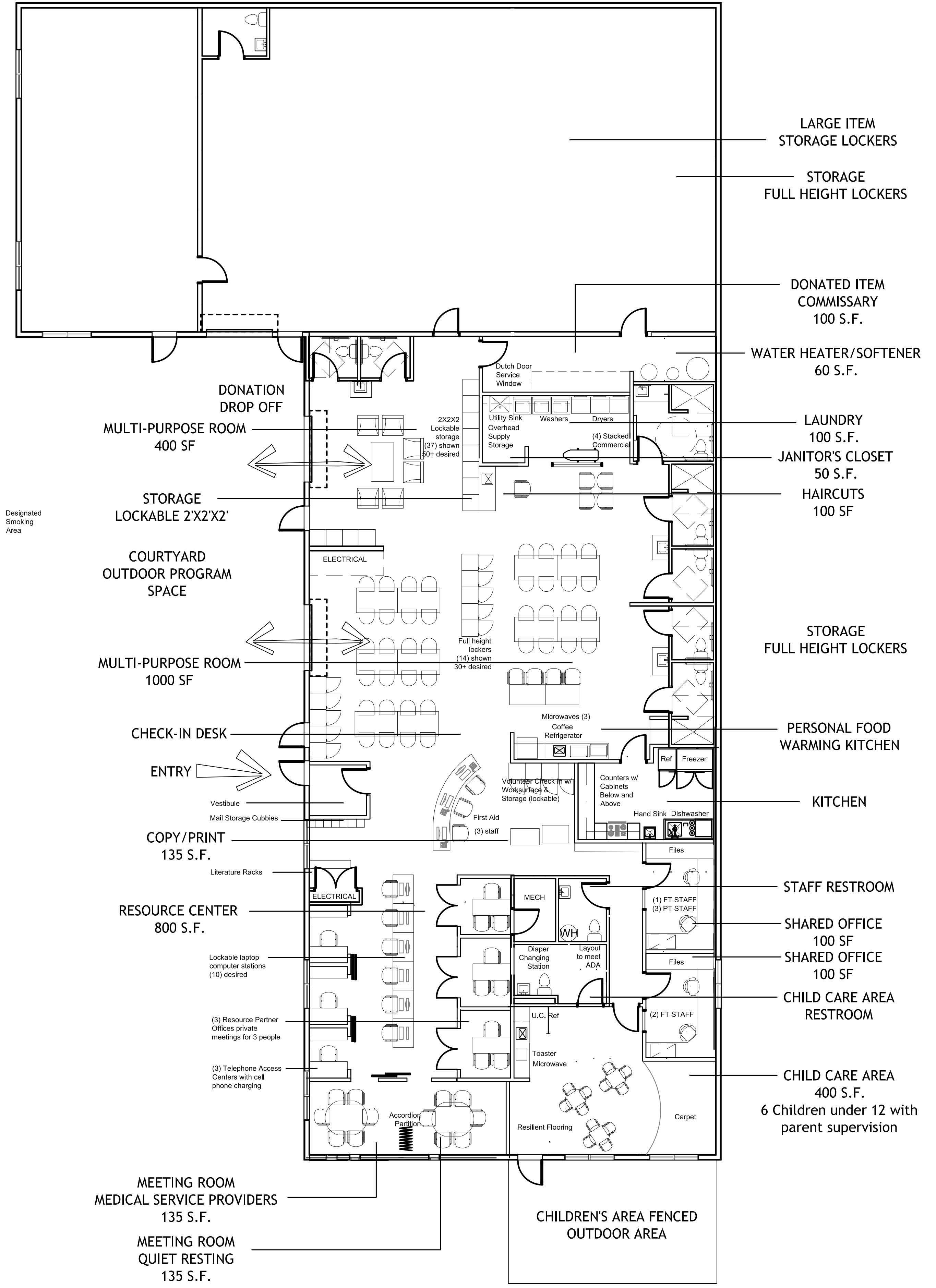

2 PROPOSED CONCEPT FLOOR PLAN ALTERNATIVE A
1/8"=1'-0"

- LARGE ITEM STORAGE LOCKERS
- STORAGE FULL HEIGHT LOCKERS
- DONATED ITEM COMMISSARY 100 S.F.
- WATER HEATER/SOFTENER 60 S.F.
- LAUNDRY 100 S.F.
- JANITOR'S CLOSET 50 S.F.
- HAIRCUTS 100 SF
- STORAGE FULL HEIGHT LOCKERS
- PERSONAL FOOD WARMING KITCHEN
- KITCHEN
- STAFF RESTROOM
- SHARED OFFICE 100 SF
- SHARED OFFICE 100 SF
- CHILD CARE AREA RESTROOM
- CHILD CARE AREA 400 S.F.
6 Children under 12 with parent supervision

- MULTI-PURPOSE ROOM 400 SF
- STORAGE LOCKABLE 2'X2'X2'
- COURTYARD OUTDOOR PROGRAM SPACE
- MULTI-PURPOSE ROOM 1000 SF
- CHECK-IN DESK
- ENTRY
- COPY/PRINT 135 S.F.
- RESOURCE CENTER 800 S.F.
- MEETING ROOM MEDICAL SERVICE PROVIDERS 135 S.F.
- MEETING ROOM QUIET RESTING 135 S.F.

Designated Smoking Area