

# DRAFT: FOR DISCUSSION PURPOSES ONLY

IMPORTANT NOTE: ACREAGE VALUES AND OWNERSHIP HEREIN ARE DERIVED FROM HISTORICAL AND CURRENT RECORDS LOCATED AT THE DANE COUNTY DEPARTMENT OF PLANNING AND DEVELOPMENT (EG. GIS, PLAT BOOKS, ZONING PERMIT DATA, CSM'S, ETC). DENSITY POLICIES VARY AMONG TOWNS AND MAY REQUIRE INTERPRETATION.

<b>Public Hearing Date</b>	5/25/2021	<b>Petition Number</b>	11691	<b>Applicant:</b>	Adam Lee Carrico
<b>Town</b>	Springdale	<b>A-1EX Adoption</b>		<b>Orig Farm Owner</b>	Wayne Hefty
<b>Section:</b>	25	<b>Density Number</b>	25	<b>Original Farm Acres</b>	73.54
<b>Density Study Date</b>	5/4/2021	<b>Original Splits</b>	2.94	<b>Available Density Unit(s)</b>	0

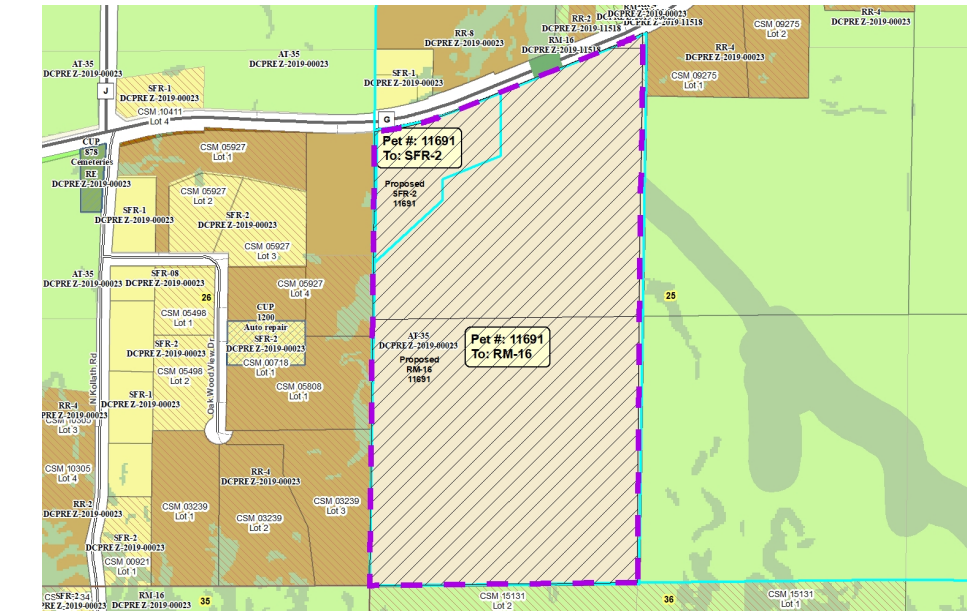

**Reasons/Notes:**

Homesites created to date:  
NONE  
Development should avoid resource protection corridors.

Note: Parcels included in the density study reflect farm ownership and acreage as of the date of town plan adoption, or other date specified. Density study is based on the original farm acreage, NOT acreage currently owned.

Parcel #	Acres	Owner Name	CSM
060725390001	39.49	ADAM LEE CARRICO & NICOLE LYN CARRICO	
060725385008	33.92	ADAM LEE CARRICO & NICOLE LYN CARRICO	
060725293607	0.13	ADAM LEE CARRICO & NICOLE LYN CARRICO	