

DRAFT: FOR DISCUSSION PURPOSES ONLY

IMPORTANT NOTE: ACREAGE VALUES AND OWNERSHIP HEREIN ARE DERIVED FROM HISTORICAL AND CURRENT RECORDS LOCATED AT THE DANE COUNTY DEPARTMENT OF PLANNING AND DEVELOPMENT (EG. GIS, PLAT BOOKS, ZONING PERMIT DATA, CSM'S, ETC). DENSITY POLICIES VARY AMONG TOWNS AND MAY REQUIRE INTERPRETATION.

Public Hearing Date	6/26/2018	Petition Number	11294	Applicant:	STOEHR REV LIVING TR
Town	Perry	A-1EX Adoption	8/22/1979	Orig Farm Owner	Amacher, John
Section:	25, 36	Density Number	35	Original Farm Acres	143.06
Density Study Date	4/25/2018	Original Splits	4.09	Available Density Unit(s)	2

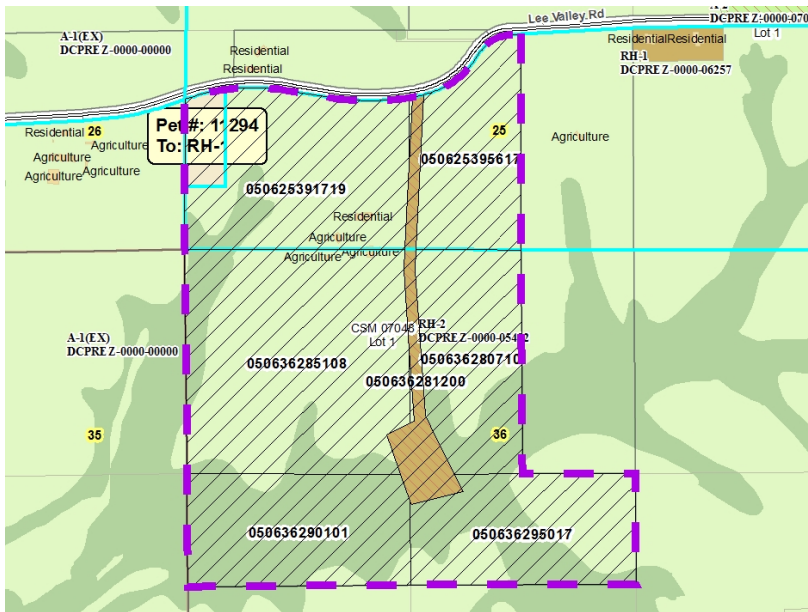

Reasons/Notes:
 Homesites created to date: 2 per CSM 7048 and existing residence on PIN 050625391719.

Note: Parcels included in the density study reflect farm ownership and acreage as of the date of town plan adoption, or other date specified. Density study is based on the original farm acreage, NOT acreage currently owned.

Parcel #	Acres	Owner Name	CSM
050636295017	18.83	STOEHR REV LIVING TR, THOMAS J & LAURIE A	
050636290101	19.78	STOEHR REV LIVING TR, THOMAS J & LAURIE A	
050636285108	38.94	STOEHR REV LIVING TR, THOMAS J & LAURIE A	
050636281200	5.93	STOEHR REV LIVING TR, THOMAS J & LAURIE A	07048
050636280710	17.29	STOEHR REV LIVING TR, THOMAS J & LAURIE A	
050625395617	14.94	STOEHR REV LIVING TR, THOMAS J & LAURIE A	
050625391719	27.34	STOEHR REV LIVING TR, THOMAS J & LAURIE A	