



Sun Prairie, WI. 53590
 Phone (608) 837-7463
 Fax (608) 837-1081

0510-054-9500-2

Zoning:
 A-1(Ex) to RH-1

Soils:
 Type II = 50%
 Other = 50%

Prepared for:

Kevin and Erika Klahn
 N8995 State Highway 104
 Brooklyn, WI 53521
 608-575-0643

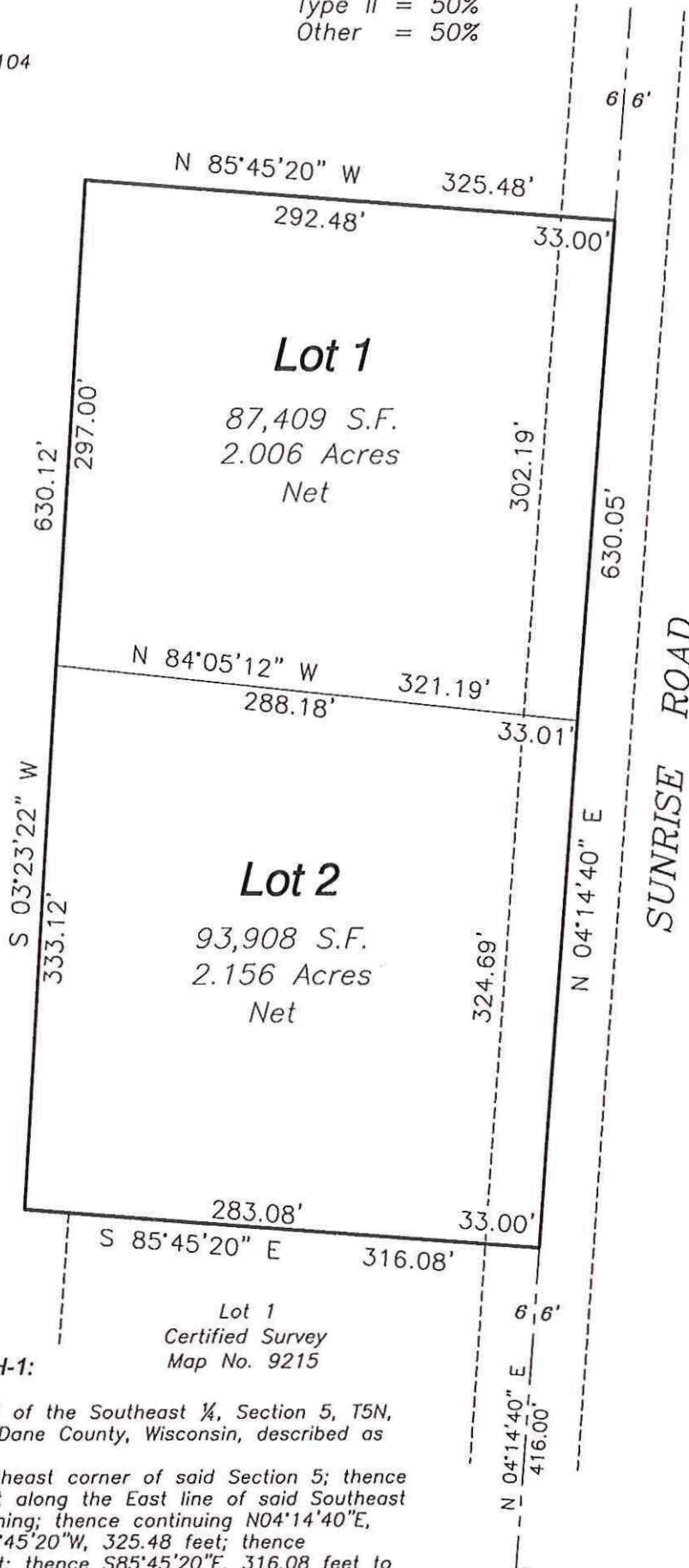

Lot 1
 Certified Survey
 Map No. 9215

Description A-1(Ex) to RH-1:

Part of the Southeast ¼ of the Southeast ¼, Section 5, T5N, R10E, Town of Rutland, Dane County, Wisconsin, described as follows:
 Commencing at the Southeast corner of said Section 5; thence N04°14'40"E, 416.00 feet along the East line of said Southeast ¼ to the point of beginning; thence continuing N04°14'40"E, 630.05 feet; thence N85°45'20"W, 325.48 feet; thence S03°23'22"W, 630.12 feet; thence S85°45'20"E, 316.08 feet to