

RUTLAND CENTER CEMETERY ANTHONY ADDITION

BEING A PART OF LOT 1, CSM NO. 11986, OF DANE COUNTY CERTIFIED SURVEY MAPS, IN VOL. 73, PAGES 335-336, DOC. NO. 4253919, AS LOCATED IN THE SE1/4 OF THE NE1/4, OF SECTION 19, T5N, R10E, TOWN OF RUTLAND, DANE COUNTY, WISCONSIN.

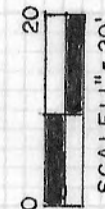
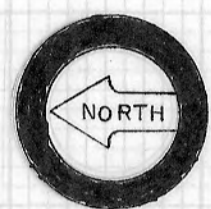

SCALE: 1" = 20'
NORTH REF: THE E-W 1/4 LINE OF SEC. 19-5-10 ASSUMED S86°39'21"W.

LEGEND

○ = ALL OTHER CORNERS MARKED BY 1" X 24" ROUND IRON PIPE SET, 1.13 LBS/FT.
● = 1" IRON PIPE FOUND.
ALL DISTANCES SHOWN ARE MEASURED TO THE NEAREST HUNDREDTH OF A FOOT.
ALL DISTANCES SHOWN ALONG CURVES ARE CHORD MEASURE.



SURVEYOR'S CERTIFICATE

I, THOM R. GRENIE, REGISTERED LAND SURVEYOR, HEREBY CERTIFY THAT BY THE ORDER AND UNDER THE DIRECTION OF THE TOWN OF RUTLAND, AND IN FULL COMPLIANCE WITH THE PROVISIONS OF CHAPTER 157, WISCONSIN STATUTES, I HAVE SURVEYED, DIVIDED AND MAPPED RUTLAND CENTER CEMETERY ANTHONY ADDITION AND SUCH PLAT CORRECTLY REPRESENTS ALL EXTERIOR BOUNDARIES AND THE SUBDIVISION THEREOF MADE AND IS A PART OF LOT 1, CERTIFIED SURVEY MAP NUMBER 11986 LOCATED IN THE SE1/4 OF THE NE1/4 OF SECTION 19, T5N, R10E, TOWN OF RUTLAND, DANE COUNTY, WISCONSIN, MORE FULLY DESCRIBED AS FOLLOWS: COMMENCING AT THE E1/4 CORNER OF SAID SECTION 19; THENCE S86°39'21"W ALONG THE E-W 1/4 LINE 642.25 FEET; THENCE N01°12'58"E 226.20 FEET TO THE POINT OF BEGINNING; THENCE S87°51'54"W 79.25 FEET; THENCE N01°12'58"E 325.05 FEET; THENCE N87°51'54"E 79.25 FEET; THENCE S01°12'58"W 325.05 FEET TO THE POINT OF BEGINNING.

DATED THIS _____ DAY OF _____, 2014

THOM R. GRENIE
REGISTERED LAND SURVEYOR, S-1051

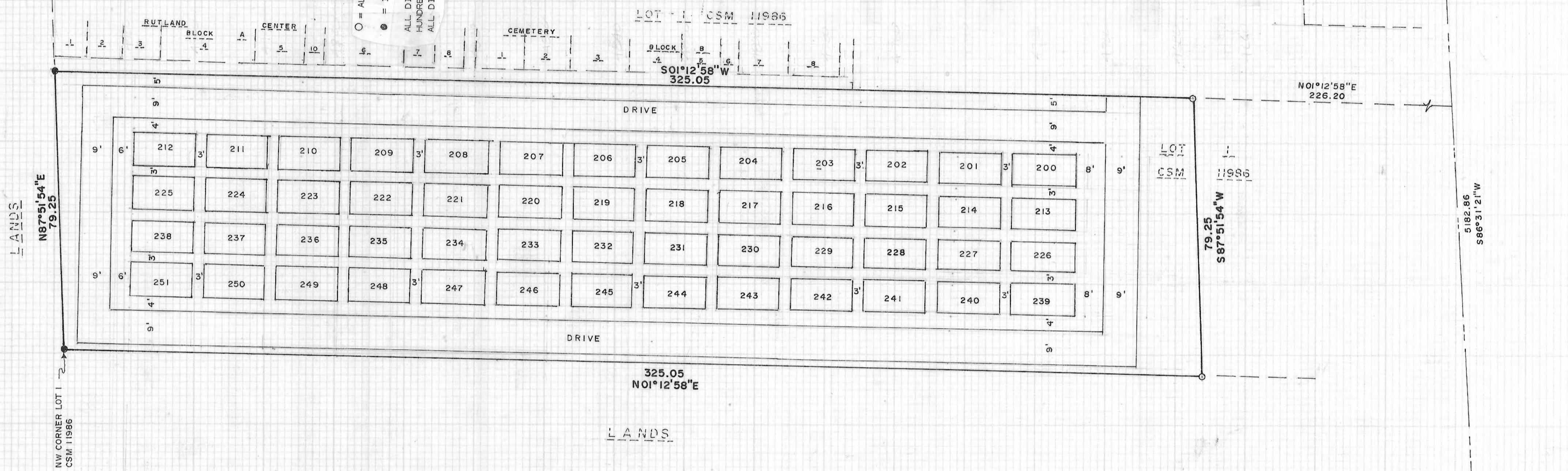

LANDS
N87°51'54"E
79.25
NW CORNER LOT 1
CSM 11986

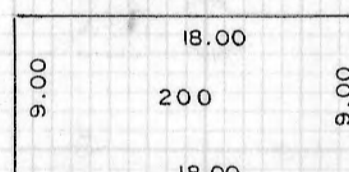

TYPICAL LOT LAYOUT
SCALE: 1" = 10'

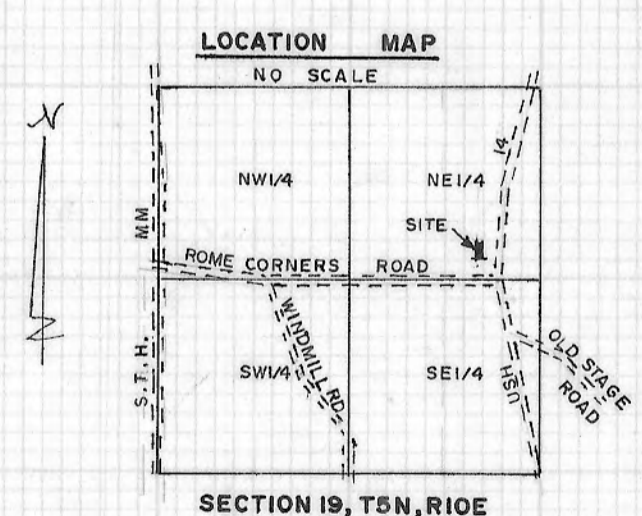

SECTION 19, T5N, R10E

STATE OF WISCONSIN
COUNTY OF DANE (S.S.)
THE TOWN OF RUTLAND, BY ITS TOWN BOARD, DULY AUTHORIZED HERETO, DOES HEREBY CERTIFY THAT IT HAS CAUSED THE LANDS DESCRIBED IN THE SURVEYOR'S CERTIFICATE TO BE SURVEYED, DIVIDED AND MAPPED AS SHOWN ON THE PLAT AND IN WITNESS THEREOF, THE SAID TOWN HAS CAUSED THESE PRESENTS TO BE SIGNED BY ITS TOWN CLERK ON THIS _____ DAY OF _____, 2014.

DAWN GEORGE, TOWN CLERK

TOWN BOARD RESOLUTION
"RESOLVED THAT A PLAT KNOWN AS "RUTLAND CENTER CEMETERY ANTHONY ADDITION" WHICH HAS BEEN DULY FILED FOR APPROVAL OF THE TOWN BOARD OF THE TOWN OF RUTLAND, DANE COUNTY, WISCONSIN, BE AND THE SAME IS HEREBY APPROVED AS REQUIRED BY CHAPTER 157, WISCONSIN STATUTES."

I HEREBY CERTIFY THAT THE ABOVE IS A TRUE AND CORRECT COPY OF A RESOLUTION ADOPTED BY THE TOWN BOARD OF THE TOWN OF RUTLAND, DANE COUNTY, WISCONSIN, ON THE _____ DAY OF _____, 2014.

DAWN GEORGE, TOWN CLERK

COUNTY BOARD RESOLUTION
"RESOLVED THAT A PLAT KNOWN AS "RUTLAND CENTER CEMETERY ANTHONY ADDITION" WHICH HAS BEEN DULY FILED FOR APPROVAL OF THE COUNTY BOARD OF DANE COUNTY, STATE OF WISCONSIN, BE AND THE SAME IS HEREBY APPROVED AS REQUIRED BY CHAPTER 157, WISCONSIN STATUTES."

SCOTT MCDONELL, COUNTY CLERK

I HEREBY CERTIFY THAT THE ABOVE IS A TRUE AND CORRECT COPY OF A RESOLUTION ADOPTED BY THE BOARD OF SUPERVISORS OF DANE COUNTY, WISCONSIN ON THE _____ DAY OF _____, 2014.

E1/4 Cor. Sec. 19-5-10
(Fd. 1 1/2" I. P.)

W1/4 Cor. Sec. 19-5-10
(Fd. Alum. Mon.)