

NOTES:

1. 100 Year Base Flood Elevation = 845.00 Feet. **NAVD 88**
2. Ordinary High Water For Lake Kegonsa = 843.5 Feet.
3. First Floor Elevation For Lot 2 Shall Be **846.5 Feet. 847**
4. First Floor Elevation For Lot 3 Shall Be 847.0 Feet.
5. Lot 3 Will Have To Comply With Flood Plain Regulations, The Building Will Need To Placed On Ground 1-Foot Higher Than The Floodplain and Needs To Be A Minimum Of 15 Feet Around The House.
6. The Flood Storage District May Not Be Filled Unless Compensatory Storage Is Allocated And Approved By Dane County And The Dept. of Natural Resources.
7. Access To These Lot Will Be From Barber Drive.
8. Only "Lot 1" Has Any Existing Structures, All Lots Have Existing Impervious Items, Most Will Be Removed At The Time Of New Development.
9. Wetlands Will Be Professionally Delineated And Shown.

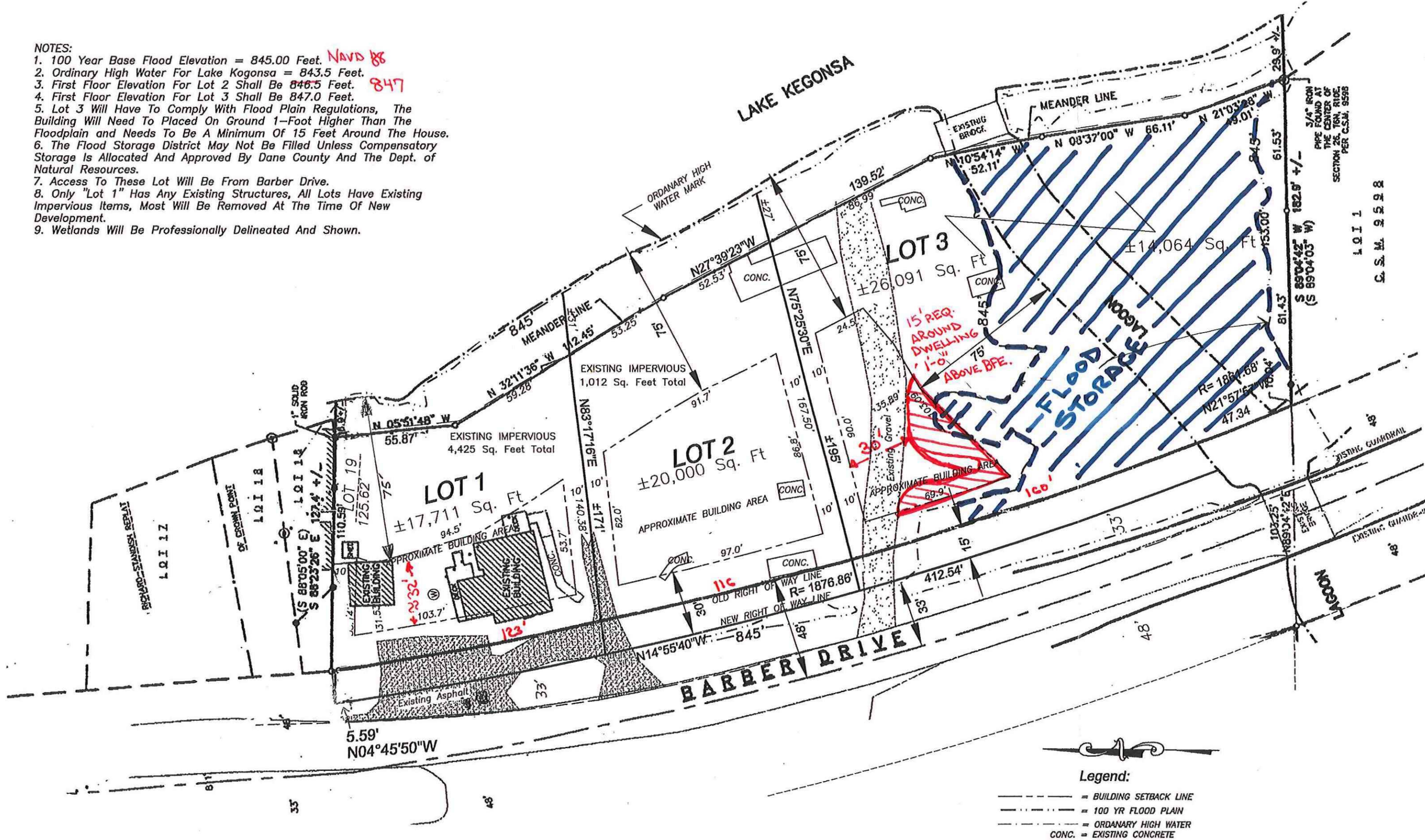

**Legend:**

- = BUILDING SETBACK LINE
- - - = 100 YR FLOOD PLAIN
- - - = ORDINARY HIGH WATER
- CONC. = EXISTING CONCRETE

**BIRRENKOTT SURVEYING INC.**  
 LAND SURVEYING & PERC TESTING  
 (608) 837-7483  
 677 N. BRISTOL ST. SUN PRAIRIE, WIS. 53590 FAX (608) 837-1081

**EXHIBIT MAP**  
 LOTS SHOWN WITH 15' OF RIGHT-OF-WAY VACATED

11" X 17" PRINT  
 SCALE 1" = 40'  
 SCALE 1" = 20'  
 SEPTEMBER 3, 2015

SURVEYED BY \_\_\_\_\_  
 DRAWN BY T.R.K.  
 CHECKED BY \_\_\_\_\_  
 APPR'D BY D.V.B.

PREPARED FOR:  
**ZERBST & KLUCK, S.C.**  
 2000 ENGEL ST. STE 101  
 MADISON, WI 53713

JOB NO.  
**150179B**  
 SHEET 1 OF 2  
 FB