

ASPEN GROVE

LOT 1, HAWKS RIDGE ESTATES, RECORDED IN VOLUME 59-018B OF PLATS ON PAGES 95-96 AS DOCUMENT NUMBER 4237057, DANE COUNTY REGISTRY,
LOCATED IN THE NE1/4 OF THE NE1/4 OF SECTION 4, T6N, R8E, CITY OF MADISON, DANE COUNTY, WISCONSIN

There are no objections to this plat with respect to
Secs. 236.15, 236.16, 236.20 and 236.21(1) and (2),
Wis. Stats. as provided by s. 236.12, Wis. Stats.

Certified _____, 20__

Department of Administration



LEGEND

- Found 1-1/4" iron rebar
- All other lot and outlot corners are marked with 3/4"x 18" solid round iron rebar stakes, weighing 1.50 lbs/ft.
- () Recorded as information

CURVE TABLE						
CURVE NUMBER	LOT	RADIUS (FEET)	CHORD (FEET)	ARC (FEET)	CHORD BEARING	CENTRAL ANGLE
1		180.00	102.37	103.80	N73°15'12"E (N72°50'06"E)	33°02'26"
6		180.00	45.03	45.14	N63°29'58"E	14°22'12"
7		180.00	58.40	58.66	N80°01'12"E	18°40'14"
2		120.00	68.25	69.20	N73°15'12"E (N72°50'06"E)	33°02'26"
3		15.00	21.21	23.56	N45°13'35"W (S45°38'41"E)	90°00'00"
4		586.00	58.89	58.92	N02°39'14"E (N02°14'08"E)	05°45'39"
4		586.00	18.90	18.90	N00°16'46"E	01°50'54"
3		586.00	40.00	40.01	N03°09'35"E	03°54'45"
5		614.00	61.71	61.73	N02°39'14"E (N02°14'08"E)	05°45'39"
2		614.00	7.24	7.24	N04°46'41"E	00°40'32"
1		614.00	54.47	54.49	N01°53'52"E	05°05'07"
6		20.00	28.28	31.42	N44°46'23"E (N44°21'17"E)	89°59'56"

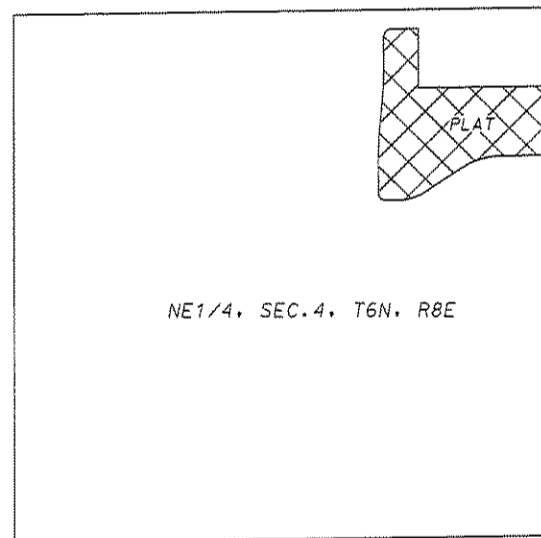

LOCATION MAP
NOT TO SCALE



GRID NORTH
BEARINGS REFERENCED TO THE NORTH LINE
OF THE NORTHEAST QUARTER OF SECTION 4, T6N, R8E
WISCONSIN STATE PLANE COORDINATE SYSTEM
SOUTH ZONE, MAD 27
BEARING 589°21'14"W



7/3/14

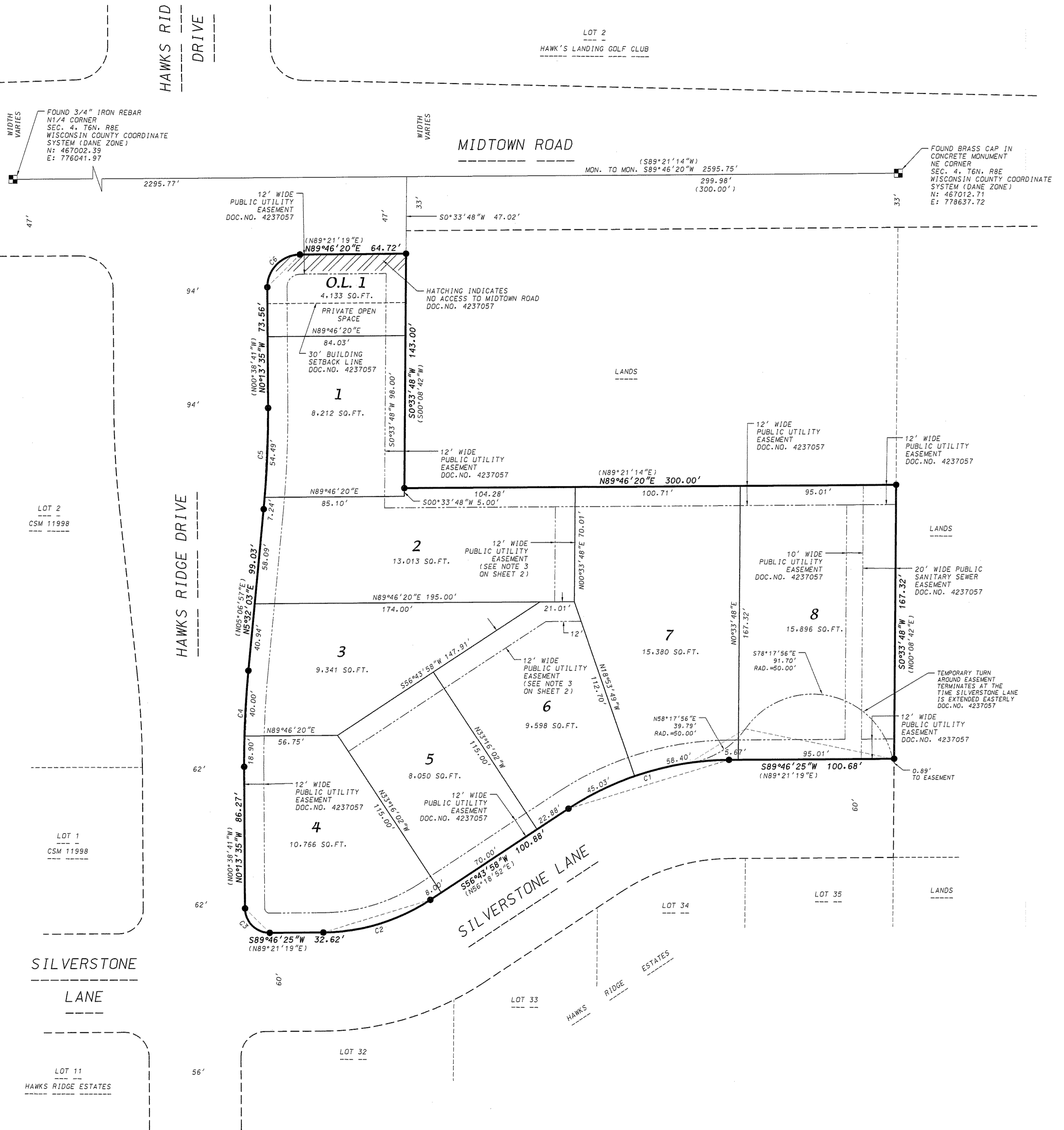

Received: 07/03/2014
CPA

27264

D'ONOFRIO KOTTKE AND ASSOCIATES, INC.

7530 Westward Way, Madison, WI 53717
Phone: 608.833.7530 • Fax: 608.833.1089

YOUR NATURAL RESOURCE FOR LAND DEVELOPMENT

FN:14-07-105