

# WI DOT Highway 19 and River Road reconstruction project

## County parcel sales Town of Westport, Town of Burke and Village of DeForest

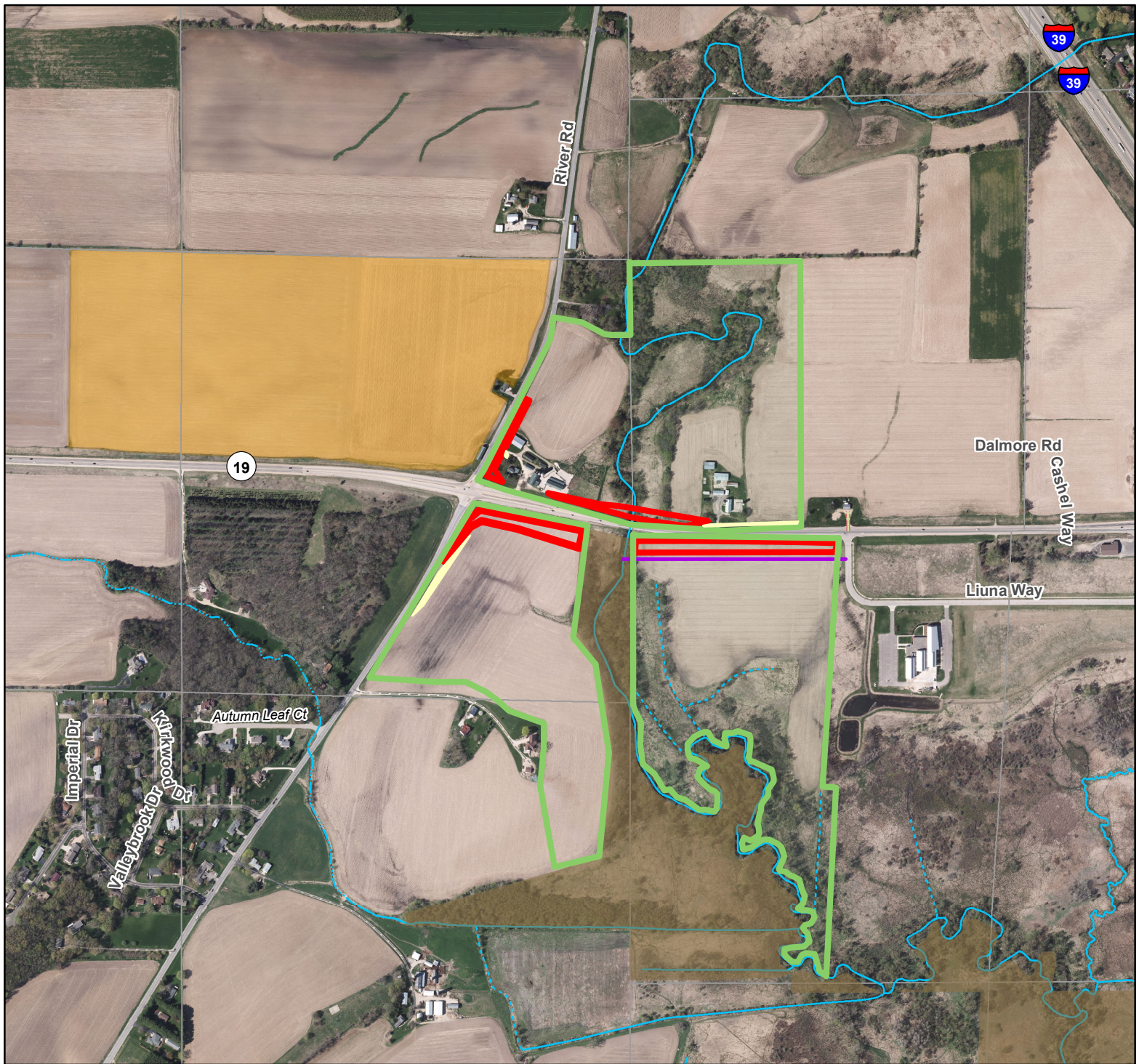

- Parcels to be sold to DOT (totalling 5.026 acres)
- Temporary Limited Easement to DOT (totalling .661 acres)
- County owned
- DNR owned
- Conservation Easement
- Proposed DOT access road/parking lot/canoe and kayak launch

Data Sources:  
 Tax Parcels (3-2018)  
 Digital orthophoto from April 2017.  
 Prepared by Dane County Land & Water Resources Department, April 8, 2019  
 Document Path: H:\LandAcquisition\AcquisitionProjects\Westport\DOT\_Hwy19\_RiverRoad\CountySales\_DOTMap.mxd

